TELEPHONE
News 35
Business 692

ESCANABA DAILY PRESS

PRESS WANT ADS FOR QUICK RESULTS

44th Year, No. 214 | 12 Pages | UPPER PENINSULA'S LEADING NEWSPAPER ESTABLISHED MARCH 20, 1909 | ESCANABA, MICHIGAN, FRIDAY, NOV. 28, 1952 | ASSOCIATED PRESS NEWS SERVICE NEA FEATURE SERVICE | ★ ★ ★ | PRICE SIX CENTS

Plane Plunges In Flames Near Tacoma; 36 Perish

Bodies Of Babies Found In Burned Ruins Of C-54

TACOMA, Wash., (AP) — A four-engined military plane from Alaska crashed in flames in a field south of here shortly after midnight and 36 of the 39 aboard were believed dead.

While scattered fires still marked the scene of the post-holiday tragedy, Deputy Pierce County coroner Larry Amundsen said 36 were dead or missing.

The plane carried servicemen and dependents. The bodies of four babies were among those found scattered at the scene of the disaster.

Hit Tree In Fog

At least two witnesses to the tragedy said the plane was afire as it "whooshed" down to a tree-flanked field about a mile from its destination at McChord Air Force Base.

Capt. Jack Easley, public information officer at McChord, said the early reports to the base were dicated the plane struck a tree while coming in through the heavy fog for a ground-control approach landing.

All but a section of the tail was destroyed in the resulting fire and explosion. Bodies were scattered over 200 feet from the wreckage.

McChord Base reported the transport, a C-54, was circling for an approach to the field when the disaster struck.

Wing Appears Ablaze

Art Getchman, 18, who was driving nearby, and Philip Bolden, a McChord taxi driver who saw the plane flew low over his home, were the witnesses who said the plane appeared to be afire.

Getchman thought there was fire in an engine on the left side; Bolden said it "looked like the entire right wing was afire."

Both said the plane was extremely low.

Getchman told a reporter: "I

(Please Turn To Page 6, Col. 6)

Taft Prepares For Changes In His Labor Law

WASHINGTON (AP) — Sen. Taft of Ohio is planning some changes next year in the long-disputed labor-management relations law that bears his name.

Two of the amendments are expected to meet specific objections voiced to the Taft-Hartley law by President-elect Eisenhower.

An aide to the Ohio Republican said today that considerable drafting work already has been done on the amendments.

Basic Idea To Stay

Many of them will be similar to the 28 changes which passed the Senate in 1949 but stalled in the House. Taft says the 1949 amendments died because the unions wanted repeal or nothing and felt repeal had a chance under a Democratic administration. He is said to believe that the unions will be more co-operative in the 1953 session, which will be Republican-controlled.

Despite his willingness to rewrite portions of the law, Taft is insistent that its basic principles be left unchanged.

The two changes favored by Eisenhower and planned by Taft are:

A requirement that company officials take the non-Communist oath if they wish to use the act, as union officials now are required to do.

Removal of the ban on voting in representation election by strikers who have been replaced in their jobs. Eisenhower has called this a possible "union-busting" feature. Taft does not agree but says the amendment is desirable anyway.

Holds Whip Hand

Taft says he has no intention now of pushing for one change which organized labor would fight bitterly—a ban on company or industry bargaining on a nation-wide basis.

Taft will be in position to speed and guide the revision of the Taft-Hartley Act as chairman of the Senate Labor Committee. He held this post in the 80th Congress, when the law was passed over President Truman's veto, and has indicated he will take it again.

Sen. Morse of Oregon, also on the labor committee, told a reporter today he would be glad to co-operate in a reworking of the law which he long had assailed. He said he could support a revision patterned on the 1949 amendments if Taft modified his stand on injunctions and secondary boycotts.

Morse bolted the Republican party and backed Democratic nominee Adlai Stevenson in the presidential campaign, declaring himself an independent in the Senate.

Convicts Starve; Go To Hospital

TRENTON, N. J. (AP) — Eighteen convicts from Trenton State Prison—some of them leaders of last spring's riots—are in the state hospital today as a result of a week-long hunger strike.

The entire group was transferred from a segregation wing last night on the advice of physicians who said the prisoners should be under 24-hour medical supervision.

Acting Warden Lloyd McCorkle said the 18 convicts probably found it difficult to damage anything in the prison's segregation wing so they "apparently decided to damage themselves."

Tht hunger strikers gave no reason for the action, voiced no complaints and made no demands during their seven days without food, said F. Lovell Bixby, deputy commissioner of institutions and agencies.

They were offered food every day, Bixby said, but turned it down. There was no disturbance anywhere in the prison, he added, even from those convicts transferred to the hospital.

Greenfield, Ill., Man Still Active At 101

GREENFIELD, Ill. (AP) — Sylvester Melvin, who will be 101 years old tomorrow, is believed to be one of the nation's oldest active business men.

Melvin is secretary of the Green County Mutual Fire Insurance Company and is associated with his grandsons in raising registered cattle. He is a regular churchgoer.

Melvin and his wife observed their 72nd wedding anniversary last Oct. 19.

Chickens Burn Up

(By The Associated Press)

OTSEGO (AP)—Four thousand chickens were lost in a fire Thursday which destroyed a building in Otsego owned by John J. Gossman. Gossman was able to save another 3,000. The chickens were to have been marketed Sunday.

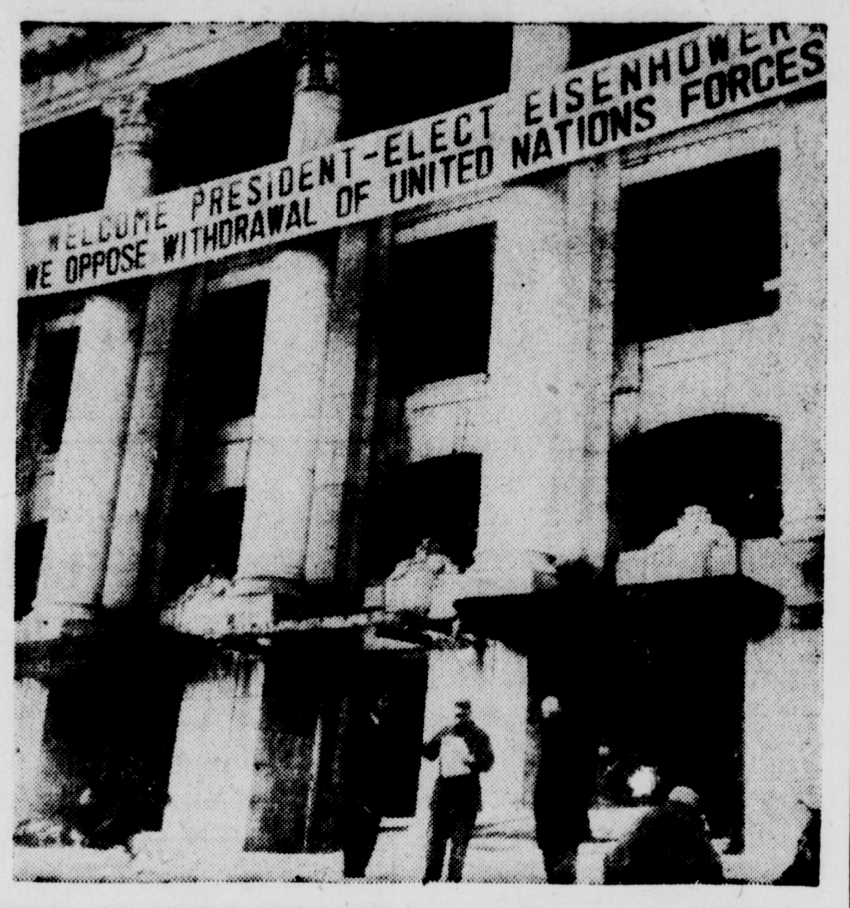

KOREA PREPARES WELCOME—Although there is a blackout on news of President-elect Eisenhower's upcoming trip to Korea, the Korean people are all ready and they want him to know their sentiments. The above banner is already posted on the ROK Capitol in Seoul and others are being prepared. (NEA Telephoto)

Eisenhower Picks 2 Executive Aides

NEW YORK (AP)—President-elect Eisenhower has chosen James C. Hagerty as press secretary and retired Maj. Gen. Wilton B. Persons as special assistant.

Selection of the two executive aides was announced yesterday by Eisenhower's headquarters while he rested at his home preparing for what promises to be a heavy week end schedule.

Happy To Serve

Included in the round of appointments today were meetings with India's top United Nations delegate and CIO chieftains.

The 43-year-old Hagerty was at his home in Albany, N. Y., with his wife and two sons when informed of his appointment.

Hagerty, who served as press secretary to Gov. Thomas E. Dewey until becoming Eisenhower's press aide after the general's nomination, said:

"I am happy and honored to serve in President Eisenhower's administration. It is a privilege to work for him."

Hagerty added that Eisenhower plans to meet visitors both tomorrow and Sunday, a departure from his previous custom of keeping those days clear for rest. The press secretary-designate also said more appointments to office will be made over the week end.

Brother Is Democrat

Yesterday's other appointee, Persons, 56, served on the general's NATO staff in Europe and recently acted as assistant to the chairman of the Republican National Committee. His legislative experience includes liaison work with Congress on behalf of the Army and Defense Departments. He also served as superintendent of the Staunton (Va.) Military Academy.

Persons, a native and resident of Montgomery, Ala., is a brother of Democratic Gov. Gordon Persons of Alabama who strongly supported Gov. Adlai Stevenson in the election campaign. The new special assistant was graduated from Alabama Polytechnical Institute and acquired a Masters Degree in the School of Business Administration at Harvard University.

Gov. Sherman Adams of New Hampshire, designated by Eisenhower last week as assistant to the president, said Persons will work under his overall co-ordination and will deal mainly with legislative matters.

Fighting Private Awarded DSC

WITH U. S. EIGHTH ARMY, Korea (AP)—An American soldier who kept firing his machine gun despite an almost useless right arm ...who used a pistol and hand grenades when his ammunition was exhausted...and who personally accounted for more than 100 Red casualties has been awarded the Distinguished Service Cross.

The soldier is Pfc James V. Cline of Rea, Pa., machine gunner in Company M, 179th Regiment, U. S. 45th Infantry Division.

The Communists launched a mortar and artillery bombardment last June 15 against a hill near Karhyon which was defended by Company M. An exploding artillery round overturned Cline's weapon and buried the crew.

Hurriedly digging his way out and cleaning his gun, Cline fired at the advancing Red infantry until he stopped their assault.

He turned back a second wave of attackers by destroying their machine gun with direct fire from his own.

Cline next wrecked a pack howitzer being operated in support of a third wave of the enemy. The howitzer had fired only one round when he found its range and killed the entire crew.

He was wounded shortly thereafter by an exploding grenade. Although both his legs were riddled with shell fragments and his right arm was all but useless, Cline swung his gun around and fired continuously into the still advancing enemy troops, successfully hurling them back.

When his ammunition was exhausted, he used a pistol and hand grenades to help drive the Reds from the U. N. position.

Another grenade wound, this one in the face, finally forced his evacuation for medical treatment.

Sister Kenny, 66, Growing Weaker

BRISBANE, Australia (AP) — Sister Elizabeth Kenny's doctor said today that the life of the famed poliomyelitis specialist is slipping away and that if her condition continues to deteriorate, he does not expect her to live until tomorrow night.

Arrangements meanwhile were made to divert an airliner to land here with supplies of a new drug, Trypsin, being rushed from the United States in a desperate last effort to dissolve the brain clot which is killing the 66-year-old nurse.

The plane is due here Saturday night and an automobile will rush the drug to Sister Kenny's home at Toowoomba, 85 miles west of here. Her physician, Dr. John Ogden, held out little hope that the drug would help her, even if she lives until it arrives.

He reported his patient's right side was paralyzed. She also has contracted pneumonia since she was stricken by the cerebral thrombosis Nov. 19. Large doses of antibiotics have resulted in no improvement in her condition.

Dr. Ogden said Sister Kenny now was unable to speak or to recognize anyone.

Aunt Found Trapped Under Her Dresser

NEW YORK (AP) — A man calling to take his aunt out to Thanksgiving dinner found her pinned under a five-drawer dresser, where she apparently had been trapped for two days.

Miss Emma Benson, 55, a semi-invalid who has lived alone for 10 years, suffered multiple fractures of the spine. Hospital officials said she was in critical condition.

Her nephew, John A. Benson, called police to help him break down the door to her apartment when there was no answer to his knock yesterday. Neighbors hadn't seen her since Sunday.

Treaty Faces Tes.

BONN, Germany (AP)—The lower house of the West German Parliament votes next week on ratification of the European Army Treaty—a crucial test for the revolutionary plan that would link the armed forces of France, West Germany, Italy, Belgium, the Netherlands and Luxembourg under a single command.

Delegates Of CIO Convention Gather To Pick President

ATLANTIC CITY, N. J. (AP) — Delegates to the 14th CIO convention gathered here today for a showdown on the selection of a new president.

The task of picking a new chief to fill the post left vacant by the death of Philip Murray might lead to an open and public fight. Since early this week, top CIO leaders have been meeting in New York and Washington in an attempt to make a choice.

Two Top Contenders

So far, they have reportedly remained deadlocked. The only avowed contenders for the organization's top spot are Walter P. Reuther, president of the auto workers, and Allan S. Haywood, who has the support of the steel workers union.

High CIO officials meet in executive session this afternoon to continue their earlier talks. Among them will be nine vice presidents and Secretary-Treasurer James B. Carey.

The actual convention—which lasts a week—doesn't get under way until Monday morning. And a busy week it will be, with many prominent speakers scheduled to appear.

Floor Fight Possible

But the selection of the new president will overshadow all other convention proceedings. Reports have circulated that Reuther would be willing to carry his fight for the post to the convention floor only if he was fairly certain of victory.

Haywood's major strength, the more-than-a-million-strong steel workers union, also gave no indication of weakening. A number of small unions are reported supporting Haywood.

A rollcall vote—a precedent at CIO conventions—will decide the question if a floor fight does come up. This development, should it materialize, probably wouldn't happen until the middle of the week.

The new president will be the organization's third. John L. Lewis was the first CIO chief, elected in 1938. He resigned two years later and was succeeded by Murray, who died Nov. 9.

Death Toll Low For Thanksgiving

By The Associated Press

The nation's accidental death toll over the Thanksgiving holiday, it appeared today, was the lowest since 1946.

A survey showed 85 persons were killed in traffic accidents and 22 lost their lives from miscellaneous causes during a 30-hour period. The 107 total compared with 135 last year and the 1950 record Thanksgiving holiday toll of 201.

Cold weather and snow-packed and icy highways kept thousands of motorists off the highways and the cut in travel was partially credited with reducing the traffic toll.

This year's traffic toll compared with 102 last year; 94 in 1950; 123 in 1949; 86 in 1948; 107 in 1947 and 69 in 1946.

National Safety Council records show that in the first nine months this year 27,220 persons were killed in highway mishaps, a rate of 99 every 24 hours. This total, however, covers deaths of injured coming days, weeks or months after the accident. The Thanksgiving survey covers only deaths from 6 p.m. Wednesday to midnight Thursday local time.

Gov. Stevenson Holds Up Talks

SPRINGFIELD (AP) — Gov. Adlai Stevenson says he plans to spend no money for future radio or television addresses until "substantial" campaign deficits are paid off.

The defeated Democratic presidential candidate said yesterday he has received some 70,000 letters and telegrams since the Nov. 4 election. He said in a statement:

"Many have urged that I make future radio and television addresses. Some have sent contributions to pay for such appearances, and I understand several local local groups have already been organized to purchase radio and television time.

"I am gratified by these expressions of continued interest in what I have to say, but I cannot make precise plans for the future at this time. Further, the Stevenson campaign headquarters in Springfield and the Democratic National Committee both have substantial deficits which I feel should be paid off before funds are raised for any future activities by me. This is my first concern."

Stevenson did not say the amount of the deficit incurred by the campaign.

Britain To Turn Back Coal-Steel Industries

LONDON, Eng. (AP)—The British House of Commons has approved in principle the Conservative Government's program to turn the country's nationalized coal and steel industry back to private control. The vote was 305 to 269. The measure calls for disposing of the properties by auction any time after next Easter.

Resolution With OK Of UN Puts Korea Peace Up To Reds

By OSGOOD CARUTHERS

UNITED NATIONS, N. Y. (AP)—The United Nations pushed toward a vote today on India's Communist-condemned plan for ending the Korean War. With U. S. support pledged, its adoption in the face of bitter Soviet bloc opposition was expected by an overwhelming majority.

Despite the rejection by Peiping, Moscow and Pyongyang, the Indian compromise prisoner of war resolution was being shoved through by the non-Communist nations to place responsibility for throwing down a Korean peace squarely on the shoulders of the Reds.

Eager For Vote

India's V. K. Krishna Menon, who drafted and introduced the resolution, was to give his final arguments—apparently in another attempt to overcome the Communist objections—before the General Assembly's Political Committee this afternoon.

Committee Chairman Joao Carlos Muniz of Brazil told the delegates yesterday he was eager to have a vote on the Indian resolution during today's session as soon as Menon speaks.

Secretary of State Dean Acheson let it be known through a spokesman yesterday that the U. S. delegation has accepted the changes Menon has made in his resolution spelling out in more detail the final destination of prisoners who resist repatriation to their Red-ruled homelands.

Amendments Adopted

The Americans had demanded these changes before supporting the Indian plan. As amended, it calls for a repatriation commission to take charge of all prisoners, and for the U. N. to take over the resettling of all POWs not repatriated within five months after a Korean truce. U. S. support and that of the 20 Allies who co-sponsored an American resolution on Korea assured the passage of the Indian plan by a wide margin.

A U. S. spokesman said his delegation would favor a Danish amendment shortening the period to four months but would not press for it. Other amendments on details and mechanics were expected to get the support of many nations in the committee.

Soviet Foreign Minister Andrei Vishinsky also has introduced amendments to the Indian resolution. Western delegates charged yesterday they only transformed it into Russia's own demand that all prisoners must be forced to go home whether they want to or not.

Vishinsky Irked

The debate became increasingly vitriolic yesterday when France, Australia, Canada and New Zealand accused the Russians of wishing to prolong the war in Korea and charged that Vishinsky had tried to trick the Assembly into perverting the sense of the Indian resolution.

Vishinsky scathingly replied that these delegates, by attacking him personally, had taken the position of "lap dogs barking at an elephant."

He and his allied delegates from the Ukraine and White Russia held out that the Russian resolution, calling for an immediate cease-fire followed by a political conference to settle the POW and all other Korean questions, was the only way to peace in that battle-scarred peninsula.

Vishinsky heaped more scorn on the Indian resolution, saying it was "rotten" and would not solve the Korean problem.

RIVALS FOR TOP CIO JOB—Walter Reuther (left), president of United Auto Workers, embraces CIO vice-president Allan S. Haywood during CIO conference in New York. Both men have been mentioned as possible successors to late CIO chief Phillip Murray. (NEA Telephoto)

Crafty Murderess Winnie Ruth Judd Makes 6th Escape

PHOENIX, Ariz. (AP) — The out-again-in-again trunk murderess, Winnie Ruth Judd, led searchers a baffling chase today after her sixth escape from the State Hospital for the Insane.

Red-haired Winnie squirmed out through a sawed window screen last night.

With her customary craftiness, she left nothing to show just how she circumvented the many precautions taken to keep her in.

Saved From Gallows

It was her second escape this year from the hospital where she has been confined since 1933. In 1931 she killed two girl friends and shipped their dismembered bodies to Los Angeles as baggage. She was sentenced to be hanged but was found insane just 72 hours before she was scheduled to go to the gallows.

Her flight last night set off a frantic search not only for 48-year-old Winnie but for an unknown accomplice or accomplices.

Help From Outside

"She had help some way or other to make the escape," said Dr. M. W. Conway, hospital superintendent.

Sheriff's Lt. Frank Mitchell agreed. "She definitely had help," he said.

Mitchell led a band of officers and hospital attendants on an unproductive search of the dark, shrub-dotted asylum grounds.

This, Dr. Conway said, is how Winnie got out:

About 7:30 p.m. last night she complained of a headache and said she was going to take a bath. She went into the bathroom, carrying a robe over her arm. Fifteen minutes later an attendant looked in and she was gone.

A hole 15 inches square gaped in

(Please Turn To Page 6, Col. 1)

Any-Deer Season Opens Downstate

(By The Associated Press)

Thousands of Michigan deer hunters converged on the northern part of the Lower Peninsula today for the opening of the state's three day "any Deer" season.

The three day season in which hunters will be allowed to bag bucks, does, or fawns, climaxes the regular 16 day deer season. Its purpose is to reduce the size of the deer herd in the northernmost counties of the Lower Peninsula before snow and cold weather take their toll of deer by starvation.

The special season applies to all counties north of state highway M-20. It is aimed particularly at the "starvation areas" in Crawford, Oscoda and Roscommon counties.

One GI Rescued In Korean Raid

SEOUL (AP) — Korean warfare ebbed to a series of minor clashes today with Allied troops fighting the largest action to rescue one man—a missing infantryman.

He was rescued, unhurt, but not until after an Allied raiding party, supported by tanks and artillery fire, beat off 40 Chinese.

The U. S. Eighth Army reported the dramatic scrap to save the GI occurred northeast of White Horse Mountain, on the Central Front. The soldier, not identified, was missing after a raiding party withdrew to order artillery fire on Red positions.

The raiders went back into no-man's land, ran into a platoon of Chinese and called for artillery support. Big guns responded and, a bit later, tanks rumbled into the area. The raiders found their soldier then.

There were no other details at Eighth Army headquarters.

Only four other skirmishes — all of them smaller — were reported elsewhere along the cold, 155-mile front.

Thick clouds over North Korea hampered strikes at Communist supply arteries.

Too Much Red Tape

MOSCOW (AP)—Steel workers in the Kuznetsk Basin of Central Siberia protested in Izvestia today about red tape. They said their factory received from the Kharkov Institute of Fire Bricks a questionnaire containing 1,487,400 questions to be answered. They estimated it would take 50 persons working full time six months to fill in all the blanks.

Neglected Wife Held As Killer

MARSHALL (AP) — Calhoun County authorities conferred today over the placing of a possible murder charge against Mrs. Mildred Sloan, 24, mother of two children.

The consultation followed the death yesterday of Miss Helen Reynolds, 22, who police said was shot by Mrs. Sloan.

In the background, police said, was a story of a wayward husband and his neglected wife's resentment.

Miss Reynolds died in Oaklawn hospital. She had been shot by Mrs. Sloan as she sat in a parked car with Mrs. Sloan's husband, Eugene, 24, at 1:15 a. m. last Saturday, police said.

An autopsy was scheduled today.

Police said that Sloan admitted keeping company with Miss Reynolds, a co-worker at an aluminum company plant here.

Since the shooting Mrs. Sloan has been held in the county jail. She has been unable to post $25,000 bond.

Mrs. Sloan was charged with assault with intent to commit murder. Her examination on the charge was set for Dec. 4. She stood mute at her arraignment.

Weather

Reported by U. S. Weather Bureau

UPPER MICHIGAN: Mostly fair tonight; colder in extreme east portion. Saturday increasing cloudiness, followed by snow in west portion beginning Saturday afternoon or night.

ESCANABA AND VICINITY: Fair and cold tonight with low temperature around 10°. Saturday increasing cloudiness with rising temperature; high about 32. West to southwest winds 8-15 mph tonight, becoming southerly Saturday.

	High	Low
Escanaba:	26°	12°

High Temperatures Past 24 Hours

Battle Creek	26	Marquette	29
Cadillac	24	Miami	75
Chicago	28	New York	59
Detroit	32	Phoenix	63
Duluth	13	San Francisco	53
Grand Rapids	27	S. S. Marie	33
Lansing	26	Traverse City	28
Los Angeles	63	Washington	62

Docks Thaw Ore After Freeze-Up

The first big freeze of the season recruited into service yesterday a crew of dock workers to thaw the iron ore welded solid in about 250 C&NW ore cars.

Thawing operations were begun Thursday morning on the docks where dock men fought frozen ore with hot water.

The steam plant at the ore yards on the Danforth road was thrown into service this afternoon for the first time in the 1952 season, it was reported by Dock Agent L. A. McMillan.

Late Freeze This Year

Steaming and hot water hosing are the standard methods used to thaw ore for loading into ore boats.

With unseasonally mild weather this month, thawing was not necessary at the local docks until yesterday. In former years cold weather brought about earlier thawing than was necessary this year, McMillan stated.

About 150 cars had been heat-treated by this morning in the recommencement of the seasonal operation.

The cold spell and lake storm which brought the ore freezing abated enough yesterday to allow resumption of navigation on Lake Michigan.

Two ore carriers which were delayed in their scheduled trips to Escanaba arrived last night and this morning.

Loading Resumed

With their coming crews were called to work to thaw the frozen ore for loading on the boats—the J. R. Fink and the steamer LaBelle.

The local Coast Guard station reported this morning that the USCG Hollyhock, docked here during the lake storm Wednesday and Thursday, went out into Little Bay de Noc this morning to continue picking up buoys in this area.

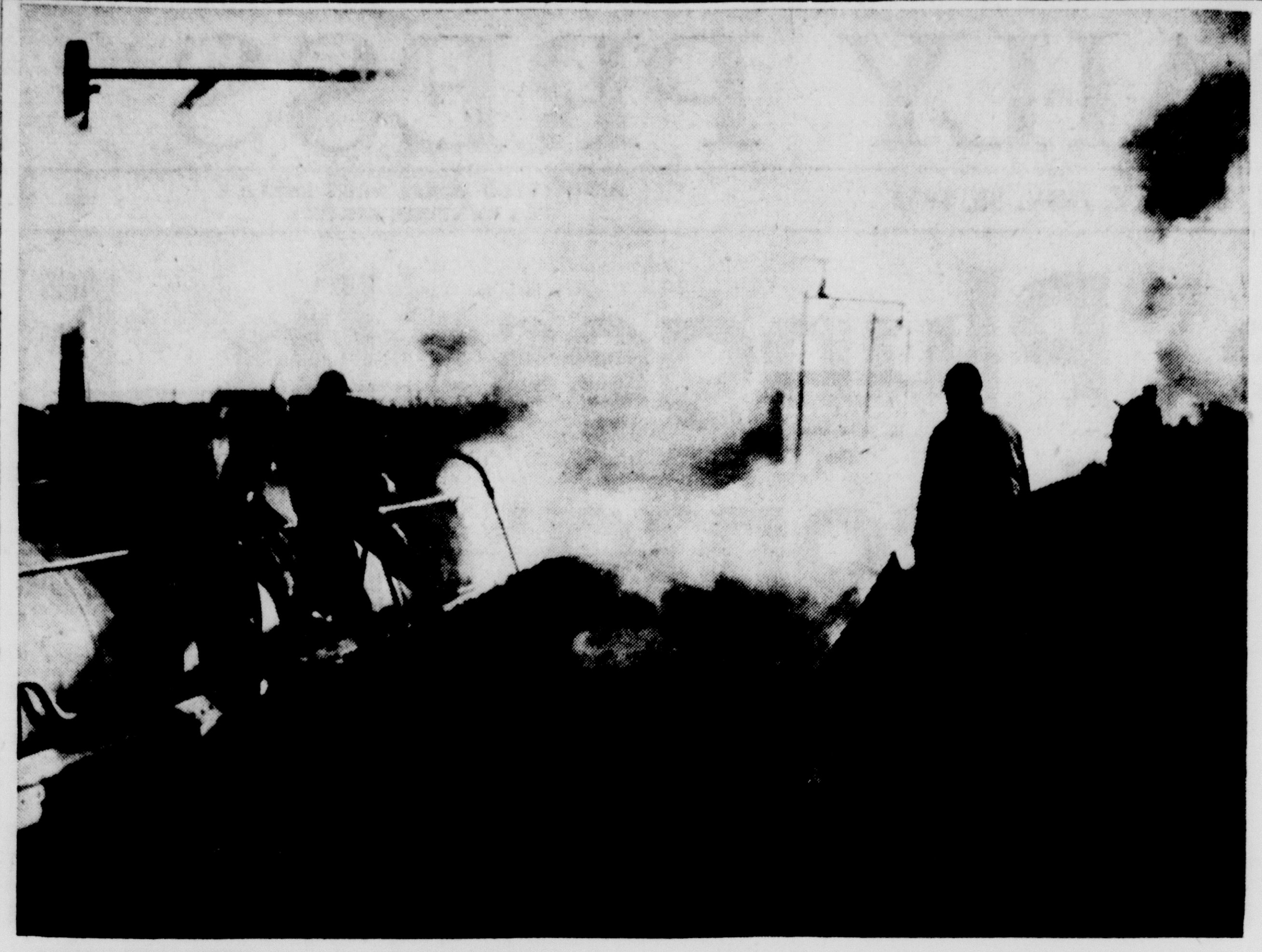

COLD WEATHER has caused the Chicago and North Western Railroad to resume the thawing of iron ore. The ore is thawed with steam and hot water, through tubes pushed deep into the ore cars. The thawing operations are shown here in a picture taken this morning at the C&NW ore docks. (Daily Press Photo)

Aged Danforth Man, John Tocklin, 75, Found Dead In Home

John Tocklin, 75, a Danforth resident for the past 40 years, was found dead in his home on the Nels Johnson farm early this morning. Cause of death was conjectured to have been a heart attack.

Coroner Thomas McInerney estimated during examination that Tocklin had been dead for approximately 24 hours.

The body of the dead man was discovered by Johnson at about 8:30 a. m. today. He was found, partially unclothed, lying in bed, it was reported by Sheriff William E. Miron.

He was born in Norland, Sweden, Nov. 22, 1867. One immediate survivor, a brother, is believed to be living in Sweden.

The body was taken to the Anderson Funeral Home. Funeral arrangements are incomplete.

Escanaba Group Presents Play at Rapid River Meeting

RAPID RIVER—The Rapid River Parent Teachers Association met Tuesday evening at the High School. As part of the program the Escanaba High School dramatic group presented a playlet called "High Pressure Area" under the direction of John Romstead, dramatic coach. The play was very well given. After the play a discussion was held, led by Mrs. Murray Cole.

The group voted to again purchase pop corn balls for the Christmas party to be held at the school for the youngsters. Lunch was served by the following committee, Mrs. John Majestic, Mrs. Matt Majestic, Mrs. Robert Olson, Mrs. Alec Lundberg and Mrs. Glen Lundin. There will be no meeting in December due to the Christmas program that is always held at school.

School will be resumed again Monday after being closed for the Thanksgiving holiday.

The American ivory-billed woodpecker, long believed to be extinct has been found to be still living in Florida and a reservation has been set aside to preserve the species.

Grand Marais

METHODIST CHURCH, GRAND MARAIS-MCMILLAN CIRCUIT
Rev. K. Wipp, pastor

McMillan—Morning worship 10 a. m. and Sunday school 11 a. m. Women's Society meeting 2:00 p. m., Thursday. Youth Fellowship meeting 7:30 p. m., Thursday.

Engadine—Sunday school 10:30 a. m. Worship service, 2 p. m.

Germfask—Sunday School, 10:30 a. m. Worship service 4:00 p. m. Youth Fellowship meeting, 7:30 p. m., Monday.

Grand Marais—Evening service, 7:30 p. m. Women's Society meeting 2:00 p. m., Wednesday at Miss I. McCall's home. Choir rehearsal 7:30 p. m., Wednesday.

British Train Stops To Let Hare Go By

CHURSTON FERRERS, Eng. (AP)—A passenger train pulled up for an unscheduled stop near here yesterday to let a hare — that oversized European rabbit — cross the tracks.

Right behind came the hounds, and then 12 riders from this neck of South Devon.

Once the chase had passed, the train went on its way.

The hare got away.

THOSE IN UNIFORM

U. S. NAVAL AUXILIARY AIR STATION, KINGSILLE, Texas — **William J. Miller,** seaman, USN, son of Mr. and Mrs. L. F. Miller of 913 Washington Ave., Escanaba, has reported here for duty.

Kingsville is the home of Naval air jet training.

VACUUM CLEANERS

Hoover

This is your Hoover Cleaner Headquarters

sales and service

Advanced Electric Co.

1211 Lud. St. Phone 3198

John A. Syversen Of St. Ignace Dies In Hospital

John Arnt Syversen, 77, of St. Ignace, died at 11:20 a. m. Thursday at St. Francis Hospital. He suffered a stroke Nov. 10 while visiting at the home of his daughter, Mrs. Ragnar Ogren of Bark River and had been hospitalized since that time.

He was born in Norway July 23, 1875. After coming to this country he settled in Engadine where he farmed until his retirement. He had lived in St. Ignace the past four years. He was a member of the Sons of Norway of St. Paul.

Surviving are two daughters, Mrs. Ogren, who was Clara Syversen, Mrs. Arthur (Lilly) Olson, Engadine; one son, Emil, St. Ignace; 10 grandchildren and 2 great grandchildren.

The body was taken to the Anderson Funeral Home and was removed last night to the Walker Funeral Home at St. Ignace where services will be held, probably Saturday afternoon. Burial will be in Engadine Cemetery.

Canada's wild fur crop is valued at more ahan $30,000,000 per year.

Obituary

HENRY GRANSKOG

Funeral services for Henry Granskog were held Wednesday at 2 p. m. at Bethel Lutheran Church in Stonington with the Rev. Wilbert Johnson of Rapid River officiating. C. Arthur Anderson sang "In the Sweet Bye and Bye" in the Swedish language, and "Nearer, Still Nearer." Mrs. Pearson of Rapid River was accompanist.

Burial was in Lakewood Cemetery. Pallbearers were Peder and Oliver Pedersen, Oscar R. Leadman, Bernhard Mattson, Martin Ericksen and Hugo Bjurnes.

Those attending the funeral included Mrs. Elna Matson and son Morton of Eaton Rapids, Mr. and Mrs. Walfred Granskog and David, Alice, Jane and Carol of Stephenson, Walter Granskog and son Dickie of Holland and Caddie and Eileen Smith of Marshall, Mich.

MRS. HILDA BINTNER

Funeral services for Mrs. Hilda Bintner were held at 3 p. m. Thursday at the Anderson Funeral Home with the Rev. Gustav Lund officiating. Burial was in Lakeview Cemetery.

During the service Mrs. Dorothy DeGrand sang "I Hear My Blessed Saviour Say—Follow Me" and "The Lord's Prayer." Don Aronson was accompanist.

Six nephews were pallbearers, Max, Wesley and Harland Hanson and Wallace, Hubert and Delbert Irving.

Mrs. Clara Irving of Danforth and Mr. and Mrs. Max Hanson of Green Bay attended the rites.

JAMES ANDREW LARSON

Private funeral services for James Andrew Larson, infant son of Mr. and Mrs. David Larson were held at 2 p. m. Wednesday at the Anderson Funeral Home. The Rev. John Anderson conducted the rites and Mrs. Anderson sang "Safe in the Arms of Jesus." Burial was in Gardens of Rest Cemetery.

Bargains you want on Classified Page

Kenton Olson Again Heads Labor Council

Kenton W. Olson was re-elected president of the Escanaba Trades and Labor Council at a regular meeting this week.

Henning Johnson will serve as vice president; R. E. Allingham as secretary; Lawrence Viau as treasurer, Emil Neumann as sergant at arms, and James Doran as statistician.

Trustees are Einar Erlandsen, John J. McCarthy and Arthur Weberg.

A turkey buffet luncheon was served following the election meeting.

WANTED
White Birch Bolts
9 Inch And Up
ANTHONY & CO.
P. O. Box 473 Escanaba
Phone 1286

Petersen Furniture Shop
1212 Ludington St.

A 96 DAY VOYAGE FOR FREEDOM!

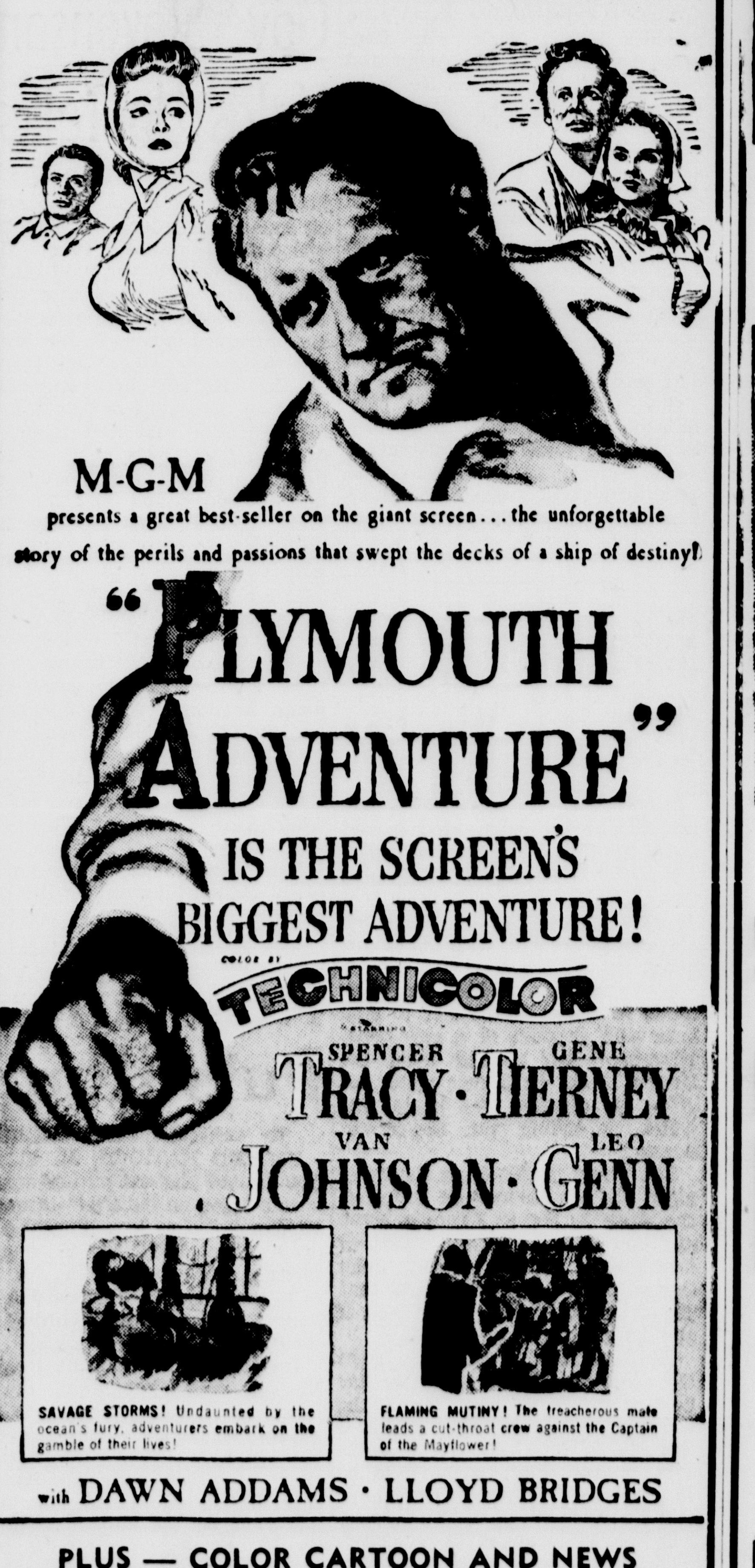

with DAWN ADDAMS · LLOYD BRIDGES

PLUS — COLOR CARTOON AND NEWS

★ To-Nite - Tomorrow ★

COMPLETE SHOW AT 7 AND 9 P. M.

MICHIGAN THEATRE ESCANABA

DELFT THEATRE ESCANABA

STARTS TO-NITE

★ **WOW! TWO BIG ONES!** ★

EVENINGS COMPLETE SHOW 6:30 AND 9 P. M.

MATINEE SATURDAY AT 2 P. M.

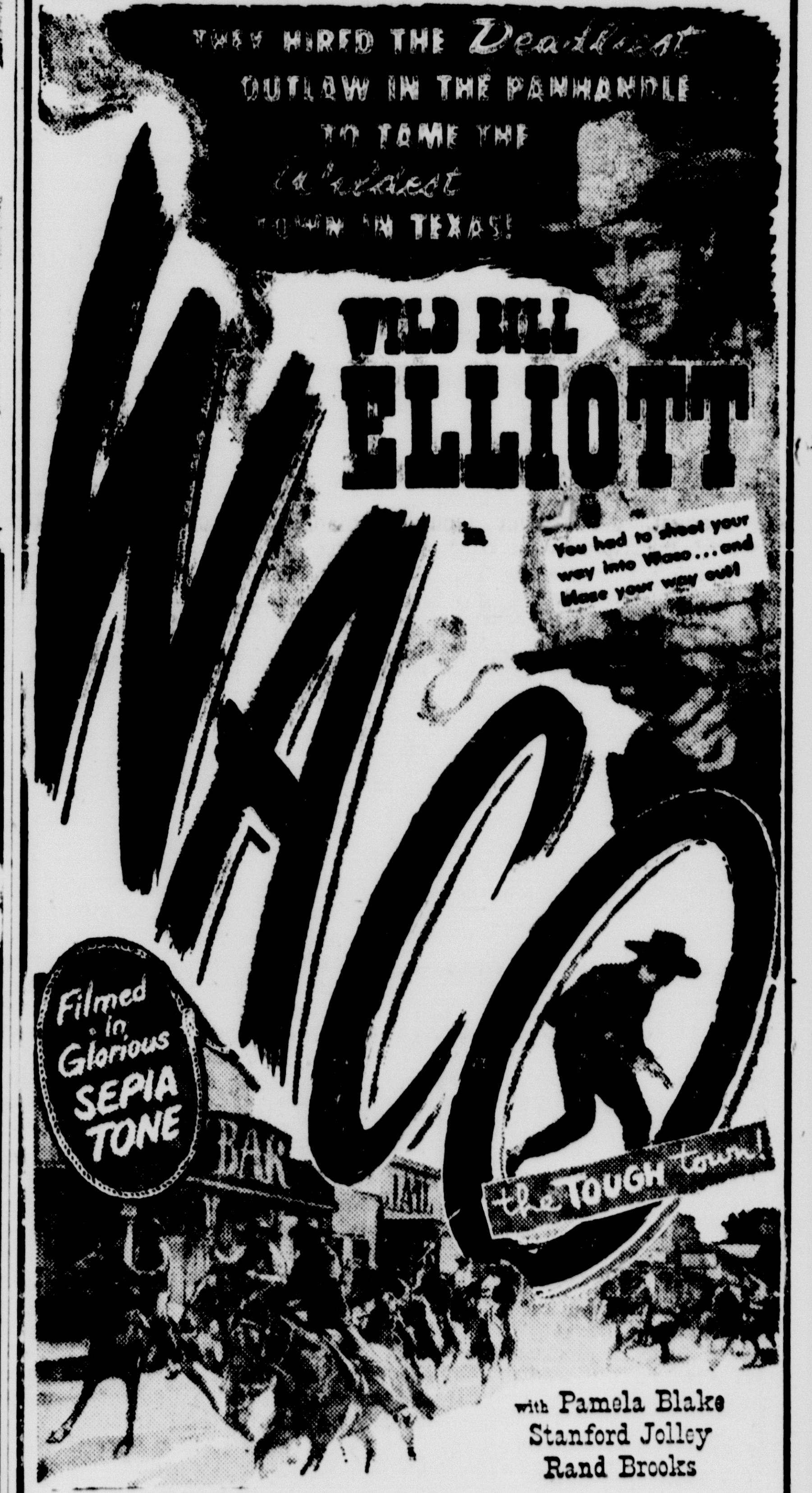

with Pamela Blake
Stanford Jolley
Rand Brooks

Plus — Color Cartoon And Co-Hit

A BOMB'S GOING OFF!

THRILL-A-SECOND INTRIGUE!

EXTRA AT SATURDAY'S MATINEE:
"CAPTAIN VIDEO" — SERIAL

COMING — SUNDAY - MONDAY

"WORLD PREMIERE"

"PONY SOLDIER"

TYRONE POWER - PENNY EDWARDS

A STORY OF THE ROYAL CANADIAN MOUNTED POLICE!

More People Travel by Greyhound Than by Any Other Transportation System!*

Drop in and see your Greyhound agent and you'll learn *why* Greyhound is America's most popular travel-way. He'll explain to you that no other travel system offers so many miles for a dollar... such frequent, well-timed schedules... so great a variety of scenic enjoyment... so much relaxed comfort.

And Greyhound is the *one* travel system that can take you on *one ticket* to every great American city, to every one of the 48 states, and into Canada and Mexico! No wonder millions find Greyhound *Today's Best Buy in Travel!* Here are a few samples:

	Buses Daily	One Way		Buses Daily	One Way
Chicago	2	$ 5.95	Winnipeg, Canada	3	$16.85
Lansing	2	11.30	San Francisco, Calif.	2	46.95
New York	2	22.50	Colorado, Springs	2	26.95
Detroit	2	12.40	Washington, D. C.	2	20.45
Ann Arbor	2	12.85	Miami, Florida	2	31.55
Minneapolis	3	10.40	St. Petersburg, Fla.	2	28.75
St. Louis	2	10.95	San Antonio, Texas	2	28.00
Albuquerque, N. Mex.	2	30.40	Portland, Oregon	3	40.85
Toledo, Ohio	2	10.95	Pontiac, Mich.	2	12.10
Pittsburgh	2	14.55	Battle Creek, Mich.	2	12.60
El Paso, Texas	2	30.40	Sault Ste. Marie	2	5.50
Seattle, Wash.	2	41.10	Flint, Mich.	2	11.10
Montreal, Canada	4	22.70	St. Ignace	2	4.00

(Plus U.S. Tax) (Plus U.S. Tax)

Save an Extra 10% EACH WAY with a Round Trip Ticket

GREYHOUND TERMINAL

615 Ludington St. Phone 40

GREYHOUND

THE FUN STARTS S-U-N-D-A-Y

MICHIGAN

Mrs. Jay Pearce Killed In Crash

HOUGHTON—Mrs. Jay Pearce, 60, of Chassell, prominent Hancock businesswoman and mother of Mrs. Guy Traverse, Escanaba, was killed in an automobile accident 1½ miles south of Houghton on US-41 at 11:15 last night.

Her husband, Jay, 67, and six others were seriously injured in the headon collision of two automobiles.. All of the injured were taken to St. Joseph's Medical Center in Hancock.

Mr. Pearce sustained severe chest injuries and internal injuries. Mrs. Pearce sustained a fractured skull, two fractured legs and other injuries. She was dead upon arrival at the hospital.

Others who were injured are:

Mrs. Mattie Gray, 65, Chassell; Miss Jessie Cameron, 68, Houghton, passengers in the Pearce car.

John E. Kemppainen; his wife, Viola; Mrs. Miriam Sauvola and Fred Sauvola, all of Chassell, passengers in the Kemppainen car.

The extent of the injuries of those taken to the hospital had not been determnied this morning but the hospital reported that Pearce and Fred Sauvola were the most seriously injured.

Cars driven by Pearce and Kemppainen collided on a slight curve in the highway.

Mr. and Mrs. Pearce are well known in Escanaba, having visited here frequently with their daughter and son-in-law.

Mrs. Pearce was proprietor of the City Drug Store in Hancock and her husband is a former sheriff of Houghton County.

Mr. and Mrs. Traverse and son, Bruce, left this morning for Hancock.

A son, Fred Durchman, of Wyandotte, who has been hunting in the Copper Country, also survives.

PORKY BUCK — A pig with horns was the prize for unsuccessful hunters in the Red Jacket Jamboree. It was won by Mrs. O'Connell, Highland Park, Mich. Casimir Milkiewicz is shown here carrying the trophy at the weighing station. North Side merchants who donated the trophy said that the porky buck solves the problem of mixing pork with venison.

Work of Escanaba Elks Lodge Praised By District Deputy

High praise for the work of the Escanaba Elks lodge and its officers was voiced Wednesday night by James Collins of Iron River, district deputy grand exalted ruler, who was a guest of Escanaba Lodge 354 for annual inspection.

District Deputy Collins was introduced at a venison dinner, which opened the local Elks gathering, by James Ferguson, exalted ruler of the Escanaba lodge. At a regular meeting following the banquet, the district deputy observed initiatory work conducted by officers of the local lodge during which a class of 21 new members was inducted.

A new streamlined initiation ceremony recently adopted by the B.P.O. Elks was used for the first time by the Escanaba initiatory team, and in brief talk after the ceremony Deputy Collins commented:

"This is the best I've seen."

He also commended the Escanaba lodge secretary, W. J. Lavolette, for the excellent condition of local lodge records.

A record crowd attended the Wednesday night meeting.

Chairman Asks Chest Cleanup

Receipt of $361.85 from Chicago and North Western Railway company employes boosted Escanaba's Community Chest total to $13,070.14

THANKS WORKERS

"I'd like to take this means of thanking all committee chairmen and solicitors who helped to make the Community Chest campaign in Escanaba a success," Bruce Brackett, Escanaba city chairman said this morning. "Thanks to their conscientious work, Escanaba is well over its quota."

The drive is still not completed in five townships and in Gladstone and only minor cleanup work remains here.

but additional contributions from Gladstone and five townships must be received if the Delta County Community Chest goal of $20,000 is to be reached.

George C. Stuart, superintendent of the C. & N. W. in Escanaba, reported to the Chest headquarters here yesterday that collections among C. & N. W. employes had been collected. The figure $361.85 represented approximately $125 more than was collected last year.

Dr. A. A. Gossan, county campaign chairman, said he expected that much of the work had been completed in Gladstone and the five remaining townships but that reports had not yet been made.

"I earnestly request all chairmen to complete their work by the end of November," the county chairman said.

In addition to the C. & N. W. report, contributions were received yesterday from the DAV Auxiliary and city employes. Many clubs and civic, service and fraternal organizations have not yet made a donation but are expected to do so this week. Some unions and industries also are among those missing.

The Pennsylvania Dutch came originally not from the Netherlands, but from Switzerland and the Rhineland. The name "Dutch", notes the National Geographic Society, is a corruption of the German word Deutsch, meaning German.

Midway Theatre
Powers-Spalding, Mich.
Tonight and Saturday
ANYTHING CAN HAPPEN
Jose Ferrer, Kim Hunter, Jurt Kaszner
Also: BORDER OUTLAWS
Spaed Cooley, Maria Hart, Bill Kennedy, Bill Edwards
7 and 10 P. M., CST

Three Brothers Held For Carrying Concealed Weapons

Three brothers were arrested Thanksgiving Day by Michigan State Police of the Gladstone detachment on a charge of carrying concealed weapons.

They are Carl Sundling, 35, and Richard Sundling, 29, of Chicago and Harry E. Sundling, 28, of Mantua, O. The men are being held in Delta County jail while state police check other states to determine if the men are wanted.

The Sundlings were arrested yesterday after their car, which carried an Ohio license, was checked as police searched for thieves who stole a case of whiskey and a case of wine from a C. & N. W. car in Escanaba Tuesday night. An Ohio car had been reported in the area at the time of the theft.

Police report they found a fully loaded automatic pistol in the glove compartment of the car, owned by Harry Sundling, and another fully loaded pistol on Richard Sundling.

Harry and Carl Sundling came to this area Nov. 14 and were joined here Nov. 26 by Richard, police report. They are former residents of Isabella, Rte. 1.

Briefly Told

Attends Meeting — Russell L. Johnson, engineer for the Michigan department of health office here, has returned from Lansing, where he attended meetings of the membership committee of the Michigan Public Health association. He left Monday.

* * *

Motorist Ticketed — John T. Miller of Rapid River was ticketed by Escanaba police at 12:29 a.m. yesterday for improper passing after the car he was driving sideswiped an auto driven by Warren T. Tolman, 625 North 16th St. The accident occurred at Fifth Avenue and Stephenson.

* * *

Christmas Checks—The Escanaba National Bank will send $80,837 to about 600 Christmas club members, it is reported today. The figure is $6,000 greater than the total reported in Wednesday's story on Christmas savings. Escanaba banks will distribute a total of $253,685.35 in Christmas savings to about 3100 Delta County persons this year.

* * *

Cars Collide — Cars driven by Miss Constance Gallagher, 1600 Ludington, and James McDonald, Gladstone, collided on Lake Shore Drive at 5 p.m. yesterday when the Gallagher car skidded in attempting to pass and then ran off the road and struck a tree. No one was injured. Miss Gallagher was ticketed for failure to have her car under control.

Barbershoppers Hold Ladies Night Dec. 11

Wives of Escanaba barbershop singers will be guests at a ladies' night dinner and dance to be held at the Dells Thursday night, Dec. 11.

The event will take the place of the regular Thursday night rehearsal of the Escanaba SPEBSQSA chapter. No practice session was held this week because of the Thanksgiving holiday, but the regular schedule will be resumed next week.

Jesse Valentine, Former Resident, Dies At Age 92

Jesse Valentine, 92, former Escanaba resident, died Saturday in Los Angeles, Calif., as the result of a stroke and heart attack suffered last week.

Mr. Valentine left Escanaba in 1932 and has resided in California since that time. He was born Dec. 30, 1859, in Rouses Point, N. Y. He moved to Grand Rapids as a young man and entered the grocery business. He later came to Escanaba and was employed by the Chicago & Northwestern Railroad Co. in the supply office.

Services were held for Mr. Valentine Monday in Los Angeles.

He leaves two daughters, Mrs. John Lang and Mrs. Harry Tubley in Los Angeles, a brother John in Newton, Mass., and two sisters, Miss Cora Valentine and Mrs. John Oliver of Escanaba.

With The Deer Hunters

Successful Perkins hunters include Alex LaChance, who shot a 14-pointer; Joe Decremer, who got an 8-point buck; Marion Miller of Jackson, Mich., who bagged a 12-point buck; Floyd Perrien of Jackson, who has a 10-pointer, and Robert Blubaugh of Plymouth, Ind. Out-of-town hunters still at Perkins seeking their bucks are Arnold Freddersen, Harold Anderson and Gordon Campbell, of Dwight, Ill.

During the warm season a movement of several feet per day of ice near the edge of a glacier would be considered rapid, says the National Geographic Society.

MICHIGAN ESCANABA, *Montgomery Ward* PHONE 207

STORE HOURS: DAILY 9:30-5:30—MON. & FRI. 9:30-9:00

Prices Cut—Winter Auto Needs

SAVE MONEY, TIME, AND TROUBLE—BATTERIES AND TIRES MOUNTED FREE

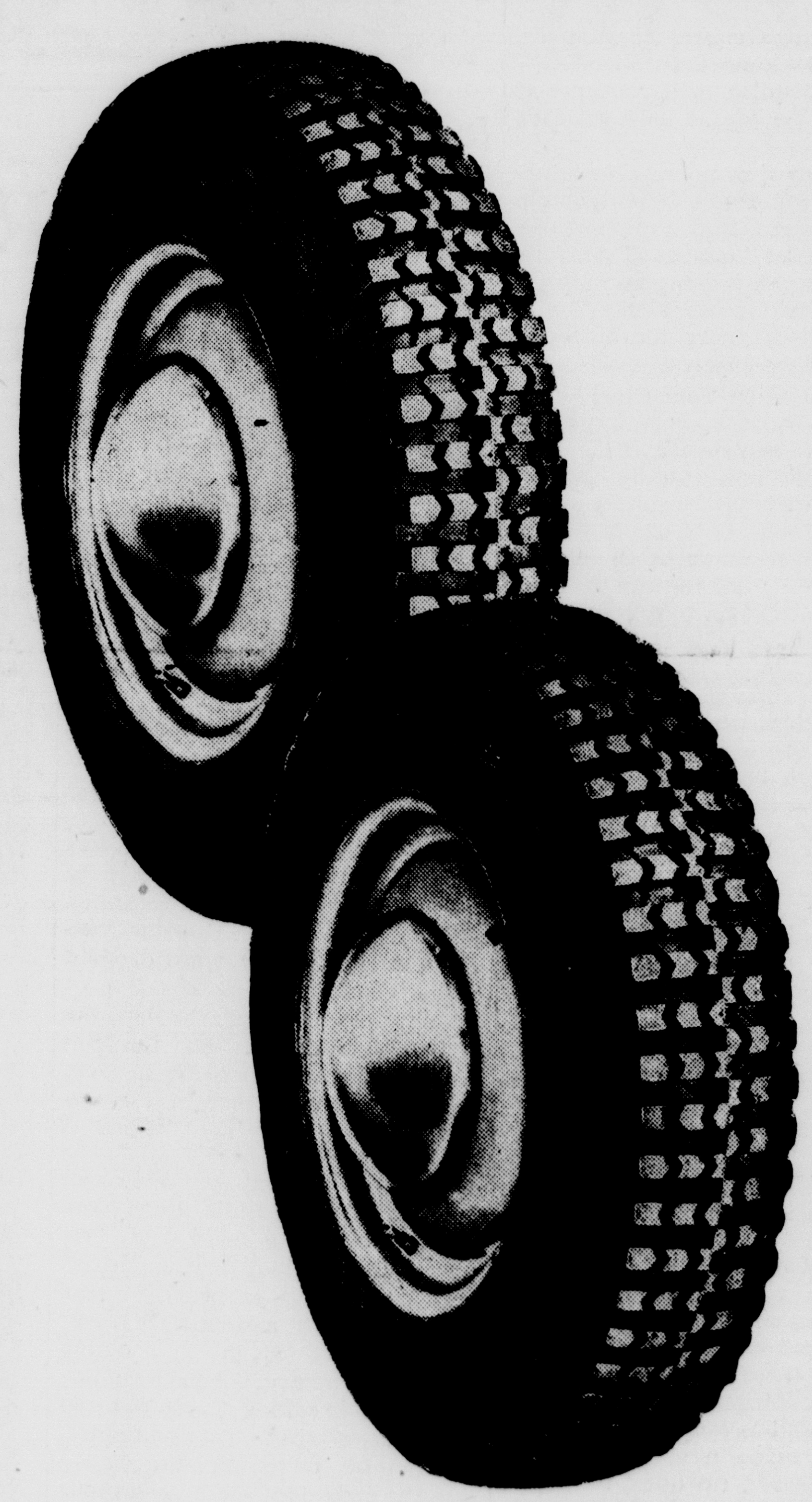

SALE—2-IN-1 SNOW TIRES

6.00-16* 8.95 10.55 6.70-15*

Save money now, time and trouble later. Let Wards mount a pair of 2-in-1 recapped snow tires on your car today. Deep lugs pull through winter snow and mud. When lugs wear down, you have regular tread for all-around driving. Fully warranted Grade A tread on a sound, repair-free carcass. Save now.

2 IN 1 SNOW TIRES—DELUXE TUBES

Size	Tire Price*	Tube Price**
6.00-16	8.95	2.30
6.50-16	10.85	2.60
6.70-15	10.55	2.55
7.10-15	11.85	2.65
7.60-15	12.95	2.85
8.00-15	14.45	3.55

*With your old recappable tire in exchange. No Federal tax. **Plus Federal tax.

89c STRAP-ON TIRE CHAIN

79c ea.

For emergency use. Can be put on while car is stuck, to pull you out of tough spots. Buy now. REG. 4.95 for 6...4.45

All These Items Cut-Priced—Hurry in Now—Sale Ends Saturday

6.98 PAIR TIRE CHAINS 5.97
Avoid accidents—save time, trouble and costly towing charges. Tough twist-link type.

REGULAR 16.95 AUTO HEATER 14.88
Hot water type—fits most cars. Attachment for defroster. Easy to install—mounts under cowl.

65c CAR FROST-SHIELD KIT 57c
Keeps car windows frost-free. Transparent sheets easily cemented to glass. Save now.

12.95 BATTERY CHARGER 11.88
Save time, money—recharge your battery overnight. 6-amp. rate. Charge indicator.

KEROSENE MOTOR HEATER 2.97
Reg. 3.15. Place under hood for quick cold-weather starts. Won't blow out, ignite gas fumes.

39c RADIATOR STOP-LEAK 29c
Prevents loss of water—protects motor from overheating. Mixes with all anti-freeze.

69c RADIATOR CLEANER 57c
Get your car ready for winter. Flush out your radiator with this safe easy-to-use cleaner.

REGULAR 49c SPARK PLUG 37c
Guaranteed to last as long and perform as well as any original-equipment plug made. Save.

39c STEERING WHEEL COVER 33c
Plush type material keeps hands warm in cold weather. Fits snugly to wheel. Red, green, or gray.

23c BULK QT. VITALIZED OIL 19c
Premium Grade. Low bulk price means big savings for farmers, truckers, car owners. Tax incl.

2-GALLON CAN VITALIZED OIL 1.78
Reg. 2.09. Save—change and add your own oil. Premium Grade. Fed. Tax included.

FORD '49-'51 MUFFLER 5.49
Reg. 6.49. Mufflers for other model cars also reduced. Equal or superior to original equipment.

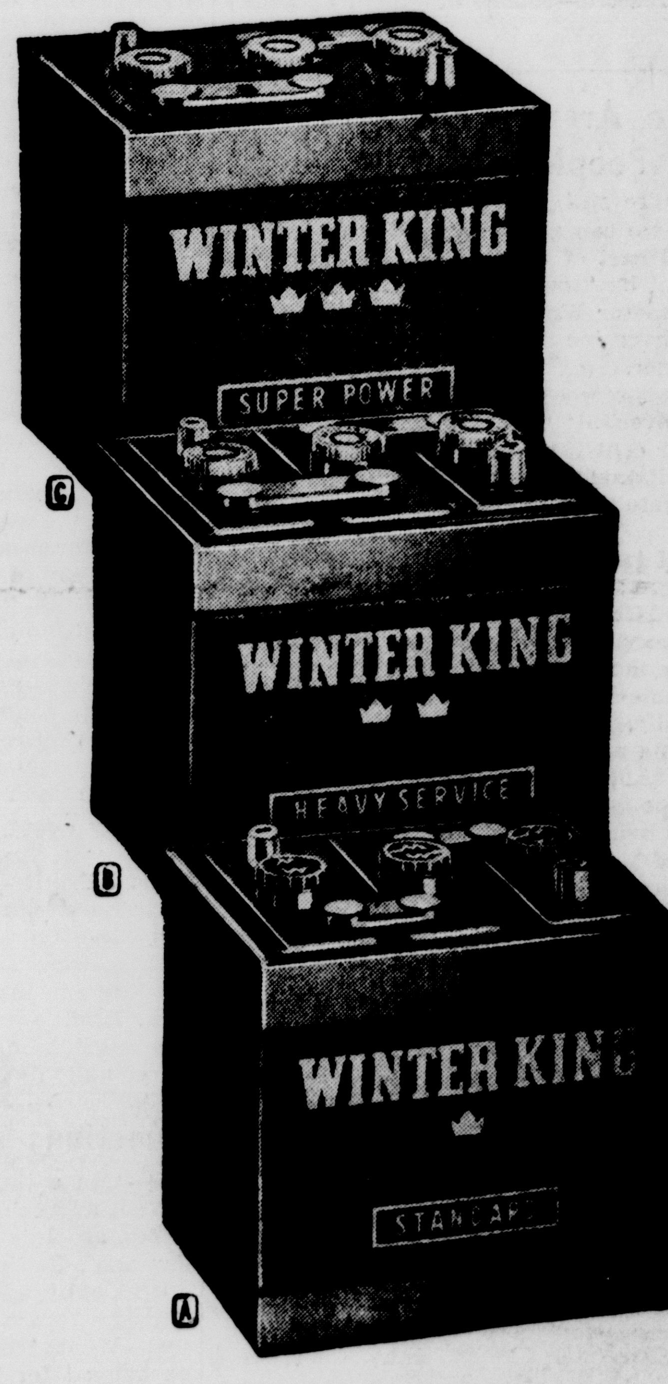

BATTERY SALE - ALL TYPES

10.88 to 16.88 each.*

(A) Guaranteed 24 months. Type 1.......10.88*
(B) Guaranteed 36 mos. More power for cold weather, extra accessories. All types cut. Type 1..14.88*
(C) Wards finest—guar. 42 months. Power-packed for severest service. All types cut. Type 1..16.88*
*Prices above include your old battery in exchange.

SAVE ON WARDS ANTI-FREEZE

Reg. 98c 88c 1-gal. can

Ice Guard—equals nationally advertised brands costing 1.50. Over 90% Methanol. Gives complete protection in coldest weather. Contains rust inhibitors. REG. 2.95 Permanent Anti-Freeze, gallon....2.65

BARK RIVER NEWS!!

$$$ ANNOUNCING $$$

S. M. A. Miracle Mix

S.M.A. Miracle 18% Egg Mash .... 100 lbs. $4.50
S.M.A. Miracle 16% Dairy .... 100 lbs. $3.80
S.M.A. Miracle 32% Dairy .... 100 lbs. $5.15

$2.00 Discount By The Ton

Why Are These Miracle Mixes??

- THEY SAVE YOU MONEY!!!
- THEY WILL DO MIRACLES IN THE FEED LOT!!!
- THEY ARE LOW IN FIBER!!!

Why Worry About FIBER In the FEED!

1% Difference in Fiber Content Costs you 2.50% of the Feed Cost

THESE FEEDS ARE BALANCED:
1. For Total Digestive Nutrients.
2. For Proper Level of Vitamins.
3. For All Essential Minerals.
4. For the Jobs They Are Designed to Do.
5. For Health and Production.

YOU CAN PAY MORE YOU CAN PAY LESS

But You Can't Buy Better

These Feeds Have the Recommendation of Some of the Best Nutritionists in the State of Michigan.

MANUFACTURED BY

Stephenson Marketing Association

With Branches at Nadeau and Bark River

Escanaba Daily Press

An Evening Newspaper Published Daily Except Sunday by the Estate of John P Norton, Deceased

James G. Ward, Jr., General Manager Ken L. Gunderman, Editor

Editorials—

Typical U. S. 'Liberal' Really A Reactionary In Liberal Garb

WITH practically everybody from the National Associate of Manfacturers to Henry Wallace claiming to operate under the tent of liberalism, it wouldn't be easy to come up with a satisfying definition of it.

We're not going to try here, except to suggest it has something to do with a willingness to experiment, to embrace change, to keep mentally flexible, to seek new solutions aimed at human betterment.

It ought to be clear that if liberalism has any such meaning, it can't be properly applied to many groups which now appropriate the label. In this editorial we'll examine just one of those groups.

The people who rightfully belong in this particular group profess a wish to serve humanity, to support measures for the uplelt of ordinary folk everywhere. This suggests an attitude of tolerance toward frailty, and a generous acceptance of many human viewpoints in considering solutions to problems.

Yet, in truth, a prime characteristic of the "liberals" we now have under the microscope is an attitude almost the exact opposite. These are the people who say they are for humanity, but who believe only one set of solutions—their own—is right. Thus there is only one good national health program, and if you are not for it, then, clearly, you are no friend of humanity.

The man who dares to oppose is measured by that fact alone, and excommunicated from the society of liberals. There is no real examination of his motives, no real recognition that a man may oppose for many reasons—some of them possibly sound.

There is really not a great gap between this kind of thinking and the scorn the Russian Communist regular heaps upon the "deviationist." These so-called liberals do much prating about the patness of other peoples' thinking. Actually, they themselves treasure conformity dearly.

Inflexibility of mind, the very reverse of the mark the genuine liberal bears, is the stamp that shows most strikingly among them.

With their minds held rigid by the plaster cast of conformity, these people progress naturally to the assumption that all good resides in one political party. They extol the two-party system, but they never want anybody to vote for the other party. Theirs is the party of purest principle, while the opposition has succumbed totally to expediency.

To people like this, the vote of the American electrorate on Nov. 4 was just short of a disaster. They have a one-party mentality in a two-party country.

Are they liberals? Obviously not. They are really reactionaries—in this case, the reactionaries of the left. And they are no more help to us than the other kind.

There Aren't Enough Rich People!

IF you're still gullible enough to believe that we can pay most or even a substantial part of the incredible cost of government by "soaking the rich," some facts that Senator Walter George presented in a Look magazine article will come as a rude awakener.

If Congress confiscated all taxable income over $100,000, by imposing a flat 100 per cent tax at that level, the amount of additional revenue would be sufficient to operate the Federal government for four hours.

If all taxable income over $26,000 were confiscated, the yield would run the government for three days.

If everything above $10,000 was taken in toto by the tax collector, it would pay the government's bills for 16 days.

Finally, if Congress shot the works by imposing a 100 per cent tax on all income above $8,000, the additional revenue would keep the government going for 22 days.

This being true, who must pay the great bulk of the government's spending—and who must pay almost all of future tax increases if they come? The answer is, people of small and moderate means—the people who work for wages and modest salaries, the people who have little businesses, the people who represent the majority of America's population and are the backbone of America's strength.

They must pay it for the simple reason that no one else can. There just aren't enough "rich" to make a dent in the spending!

How About It, Nature?

IF profits are evil, somebody ought to speak sharply to nature!

That is the theme of a striking advertisement which a machinery manufacturer recently ran in a business magazine.

It pointed out that "The very existence of the world depends on profits; the improvement of the world depends on big profits," and used agriculture as an illustration. A farmer plants one potato and gets back about 15—for a profit of more than 1,000 per cent. He plants a pound of corn and gets back 336 pounds—for a profit of 33,600 per cent. "To legislate against profits is as silly as to legislate against things growing," the advertisement said in conclusion.

Moreover, there has been a great deal of misrepresentation and exaggeration of the profits earned by our typical businesses. In case after case they are lower—very much lower—than the left-wingers and the other enemies of free enterprise want us to believe. A good current example is the meat industry, which has come in for much criticism because of the price we pay for its products. On the average the profit earned by the meat packers has been running at substantially less than one cent out of each dollar of sales. Certainly, this is as low as profit can get and still exist. Actually, in the case of the packers, profits have been so small as to stand in the way of needed plant expansion programs .

In any event, those who denounce profits as evil fly in the face of history and of fact. Profit — or the hope of profits—make men take chances and create jobs and opportunities. Profits—or the hope of profits—were and are a basic element in creating and maintaining our living standards. Profits—or the hope of profits—are a cornerstone of our strength and vigor as a free nation in a world of conflict.

UNCLE EF

By the time a man and woman have been married ten years, it's safe to assume one has become a good listener.

Questions and Answers

Q—Can a thing get so cold that it cannot get any colder?

Yes, absolute zero about 460 degrees below zero, Fahrenheit, or minus 273 degrees Centigrade.

* * *

Q—What American prisoner of war was exchanged for the British general, Lord Cornwallis?

A—Henry Laurens, merchant and staesman, after 15 months' imprisonment in the Tower of London.

* * *

Q—In what city are more baseball bats manufactured than anywhere else in the world?

A—Louisville, Ky.

* * *

Q—Does an alloy always consist of two metals?

A—Two or more.

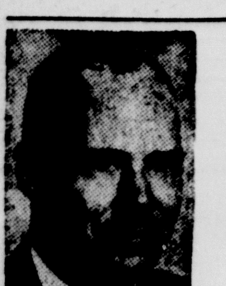

The Doctor Says . . .

Untreated Varicose Veins Can Bring on Painful Ulcers

By EDWIN P. JORDAN, M. D. — Written for NEA Service

A correspondent writes that she is 39 years old and is now in her fifth pregnancy and is terribly troubled with varicose veins which she has never had before. Elastic stockings, she says, help only a little.

It is certainly possible that the enlarged veins in such a case are not true varicose veins, but are the result of the pregnancy. At any rate, most doctors would probably advise her not to do anything about it until after the pregnancy is over since they might get much better.

But varicose veins and varicose ulcers do cause an enormous amount of distress both physically and because of their appearance to many people as they grow older.

Varicose veins do not produce pain or discomfort unless they are inflamed, but such veins are more likely to be inflamed than normal ones.

Those who have varicose veins are more likely to have swollen feet or ankles than those with normal veins. Also, the poor circulation can produce ulcers. These ulcers sometimes become enormous, causing destruction of the skin and large open sores.

Everyone is born with folds or valves in their veins which carry the flow of blood upward. These valves prevent the blood from falling back and help to hold up the column of blood. They are especially important in the legs, where the pressure of the blood in the veins is heavy because human beings stand upright.

If people stood on their hands instead of their feet, the valves in the veins of the arms would be just as important.

Over the years the pressure on the valves in the leg's veins is great and they are often broken down. When this happens the necessary support is lessened and the veins become swollen. Most of them are near the surface because the internal veins get more support from the muscles and other tissues around them and this helps to prevent the valves from breaking.

SURGERY USED OFTEN

The use of elastic bandages which support the widened and enlarged varicose veins is, of course, an old remedy and helpful in many cases. Varicose veins are sometimes removed by surgery. The use of injections for varicose veins also has been popular, but now surgery is again being used more and more.

The treatment of varicose ulcers is still difficult, although several methods are used with success. Probably the most important thing to do is to prevent serious swellings or ulcers by getting treatment before they have lasted too long.

Merry-Go-Round

By DREW PEARSON

WASHINGTON—Some of the commentators covering Ike may not realize it, but they have been watching the wrong kingmaker around the president-elect. For the man who had the biggest voice in selecting Ike's cabinet was not Governor Dewey nor Senator Taft, but the former American commander of Berlin—Gen. Lucius Clay.

While Ike was puzzling over his future cabinet at Augusta, Ga., Clay was attending a meeting of big industrialists not far away at Sea Island, Ga. Throughout the conference, Clay shuttled back and forth between Augusta and Sea Island, huddling first with Eisenhower, then putting his head together with the industrialists, then slipping back to see Eisenhower again.

It was at Sea Island that Clay first approached General Motors' big boss, Charlie Wilson, and asked him how he would like to be secretary of defense. Clay also picked the new secretary of the treasury, steel mogul George Humphrey, who hails from Ohio but was not recommended by Taft. The man Taft suggested to Eisenhower for the treasury post was Senator Byrd of Virginia.

Even Ike's new secretary of state, John Foster Dulles, though hailed as Dewey's choice, actually was recommended by Clay. Inside story is that the ex-military boss of Berlin has turned into a conservative big businessman since he doffed his army uniform and settled down in Wall Street as board chairman of Continental Can.

When Clay recommended Dulles as secretary of state, however, even Senator Taft, the champion of the conservatives was privately delighted. One of Tafts 'excampaign managers told this column "Dulles is now much closer to Taft than Dewey."

CLAY'S PREDICTION

At the Sea Island meeting of industrialists, General Clay spoke little officially, mingled much with business leaders. Taking the rostrum for one off-the-record, eight-minute talk, Clay cautiously predicted:

"I cannot speak for General Eisenhower, but I believe it is the general's understanding that defense spending will continue at the present high rate for at least another year."

He explained that the money was already committed, could not be cut down. However, he promised that the new appropriations would be "lessened," permitting "some tax cuts not too far away."

He warned that the years ahead would be serious, but better years for business.

TRUMAN COOLS

Supreme Court Justice Tom Clark, once the favorite of President Truman, is favorite no more. A year ago he was invited to sit in the President's box at the Army-Navy game. But not today.

Reason for the coolness is Clark's opinion against the government in the White House seizure of the steel industry during the steel strike. Clark, who had been lifted from relative obscurity to be Truman's attorney general and later Supreme Court justice, held that Truman's action against the steel industry was illegal.

Since then the President has remarked that Clark's opinion "appealed to Stalin more than it did for me."

"He is the sourest lemon," says the President, "that Bob Hannegan dropped in my lap."

IKE'S PRESS CONFERENCES

The question of whether Eisenhower will continue the present system of press conferences came up inadvertently at Mamie's recent birthday party at which several newsmen were present.

Merriman Smith, who has covered the White House for years, inquired of the general: "May I ask an unsocial question?"

Eisenhower nodded assent.

"Are you going to hold regular press conferences?"

"I have thought over a lot of problems," Eisenhower replied, "but I just haven't got around to that one yet."

At this point Ed Folliard, veteran White House correspondent for the Washington Post, which is pro-Eisenhower, asked:

"Haven't you held press conferences in Paris where you made a statement with the understanding that no questions were to be asked?"

Eisenhower said he couldn't remember any such conferences.

Folliard went on to recall that Eisenhower had held press conferences of this nature at Paris during the war, but Eisenhower countered that Lord Tedder of the British Royal Air Force had once attended one of his conferences at the Hotel Scribe, and remarked afterward on the free exchange of questions.

Eisenhower went on to say that he doesn't like to hold press conferences unless he has something to say.

Finally, Jim Hagerty interrupted to suggest that the conversation return to a purely social basis.

Into The Past

10 YEARS AGO

London—Vichy announced the suicide of the French home fleet of 60-odd ships at Toulon and reported that many French officers and dynamite crews went down with their vessels in wild dawn battles with German boarding parties attempting to prevent the scuttling of the powerful armada.

Escanaba—Briton Temby, son of Mrs. Ruth Temby, was spending a few days at his home here after resigning his position with the Saginaw News to enlist in the Army as an aviation cadet.

Manistique—The snow fall that Michigan deer hunters had been looking for came back with all the force of winter with high winds, snow and freezing temperatures proving to be the pleasure of hunters and a hazard for motorists on the highway.

20 YEARS AGO

Chicago—Al Capone, serving a sentence in Atlanta prison, was seeking his freedom on a writ.

Bay City—The Coast Guard cutter, Escanaba, was placed in commission in Bay City and was to begin a trial run on the Great Lakes.

Gladstone—City Manager R. F. Buechner announced a new policy for those receiving relief in the city—no person driving an automobile will be given any form of relief, he disclosed.

'There's Just One More Step, Boys; the W-P Bomb'

Price Of Treason:

History To Recount The Infamy Of Julius And Ethel Rosenberg

By WARD CANNEL
NEA Staff Correspondent
(In Two Parts)

NEW YORK —(NEA— "Plain, deliberate, contemplated murder,' the judge began, "is dwarfed in magnitude by comparison with the crime you have committed."

So declared Federal Judge Irving Kaufman on April 5, 1951. He made it quite clear to spectacled, moustached Julius Rosenberg and his thin-lipped wife, Ethel, that there was no reason for mercy.

The sentence of the court was death. And for their crime of treason against the United States —stealing atomic secrets for Russia—the Rosenbergs were doomed to the electric chair.

Their doom was upheld by the Court of Appeals. And the Supreme Court, not once, but twice, refused to intervene in the decision.

* * *

Never before had any American court handed down a death penalty in peacetime for wartime espionage. Nor had any American civil court ever—in peace or war —handed down a death judgment against spies. Even in dooming Ethel Rosenberg, American justice was breaking a 90-year-old precedent of sparing women spies.

From the beginning, the case—like the judgment—was enormous in its reach.

There was, first the complication of time. The Grand Jury's indictment charged the Rosenbergs with giving atomic secrets to the Russians between 1944 and 1946. And though the crime was committed when Russia had been an American ally, by trial time the two nations were antagonists.

The case was further involved by the national boundaries it crossed. Strands of the gigantic espionage web were anchored in Los Alamos, Canada, New York, London, Mexico City, Albuquerque, and Moscow.

* * *

The net also involved important names: physicists Allan Nunn May and Klaus Fuchs, a member of the British Atomic Energy [illegible]sion. And such unlikely names as "Dave from Pittsburgh" and "The Lone Ranger."

SPLITTING THE ATOM SPIES: A wire screen separates Julius Rosenberg and his wife, Ethel, as they ride away from Federal Court in a prison van after being found guilty in March, 1951.

The name of Rosenberg did not appear until long after the Russians exploded their atomic bomb in September, 1949. Even then atomic experts were wondering why the Reds had waited so long.

A year earlier it had become apparent that "the world's best kept secret" had been exposed. The Kremlin knew more about atomic energy than all but a handful of men among the democracies.

The FBI was called in to trace what looked like espionage. They constructed a mythical spy. He was high up in the atomic bomb organization. He had access to American and British information. He was a scientist.

* * *

The trail led to London. And within months they had nailed Dr. Klaus Fuchs. Gnawed by conscience, he confessed quickly. But he had been merely an idealist serving a cause. He knew no names. Not even that of his colleague, Allan Nunn May, who had been sharing secrets with the Reds, too.

But Fuchs could identify the courier who had picked up the information. Not the fellow's name, but enough to make it easy for the FBI in New York to arrest Harry Gold.

LIAISON MAN: "Dave from Pittsburgh" unmasked as Harry Gold.

Under aliases and with plenty of Russian-supplied money, Gold had been liaison man for the Kremlin. He had worked with Anatoli Yakovlev, Soviet vice-consul in New York. They met on subway trains, in front of statues, at busy intersections. Gold passed on his information and received orders.

In his confession, Gold named Fuchs, May, Yakovlev. He also named a former U. S. Army sergeant, David Greenglass. And Greenglass' brother-in-law, Julius Rosenberg.

"Fantastic," said Rosenberg at his arraignment. "It's something like kids hear on the Lone Ranger."

So They Say

We do not need to appease anyone. We can win the war in Korea and Stalin will have to accept our winning it or accept a third world war.—William C. Bullitt, former U. S. ambassador to Russia.

* * *

Nothing can shatter the aggressive solidarity of world communism except the spontaneous solidarity of all the free peoples throughout the world.—South Korean Foreign Minister Y. T. Pyun.

* * *

The present generation does not draw its values from the Bible but from Hollywood and the rewards of the flesh.—Scottish lawyer Hamish Masson.

* * *

Although we won the war against the Japanese, we turned over the fruits of the victory to Russia, giving them a toehold in the Pacific.—Sen. Robert A. Taft, (R., O.).

Good Evening . . .

By CLINT DUNATHAN

FOR THANKSGIVING—This is the day after Thanksgiving Day and the opportunity for a resume of all the things we have to be thankful for.

It is not our intention to stick to the traditional Thanksgiving Day exposition of the value of roast turkey, pumpkin pie and savory stuffing. We will recount, for the benefit of those who want to read, that the world is not in such a bad case after all.

For one thing, the war with Russia, so long predicted, has not come off. And in the minds of many statesmen and military leaders it is less likely to happen now than a few years ago, when the militarists were building up their ego and their arms to save the world from the Communists.

Not that Commnuism is not a threat—but the method of aggression is recgnized more as one of infiltration and subversion rather than bombs and bullets.

* * *

THE SAFETY VALVE — Let us be thankful for the United Nations.

The world and its people at this time have at long last found representation in a debating society where persuasion rather than force decide the victor and the defeated.

The United Nations may fail in the attaining the ideal of world peace, but to this point it has not failed in standing for the right against the wrong, in defending the peace against the unpeaceful.

Communism has its say—and so do the democracies. The war in Korea drags on—but it is not ignored and efforts are being made to bring it to an end.

There is a hope of safety for the world as shouted threats are heard in the assembly of nations rather than in the separate capitols of the nations. For in the United Nations there is less suspicion and more understanding than even the diplomats will concede.

If this were not so there would be less freedom of expression. A cold and unspoken hatred would prevail. And so far no nation has found it wise to relinquish its membership to pursue a lonely and hostile course.

* * *

PLACE TO LIVE—A blessing to be counted is that of living in a world where —for the most part—the people have leaders who are sincerely interested in making this a better world in which to live.

The exceptions are notable and known, and uneasy are the heads who rule in countries where dictatorship—however benevolent in intention—must assume sole responsibility for the national course.

Peron in Argentina, Stalin in Russia, Franco in Spain must feel the intensity of world displeasure, the rumblings of domestic discontent, the unrest presaging revolution.

But they are the exceptions and even the most primitive peoples, such as the Negroes of South Africa who are now the victims of discrimination and oppression know they have friends around the world who are working in their behalf.

* * *

WORLD IS WAITING — At this Thanksgiving time there is a feeling of expectancy among the people of this and ther nations of the world.

The world is waiting for big things to come out of the developments of world peace machinery. The hope and the expectations will never die. There have been failures in the past. Present efforts may fail. But the ideal of peace is forever beckoning.

We can be thankful, therefore, that we live in a world where men seek to live in peace with their fellowmen.

We can be thankful that the old order of might makes right and to the victor belongs the spoils is a fading into the unhappy memory of earlier and less civilized times. For although wars exist they are not condoned; though armed might is necessary it is not held to be the answer to the search for peace.

And we can be thankful for the growing feeling of one-worldness among the people of the world. There is no division of thought on the necessity for peace, but only in the method of achieving it.

Out of these desires and hopes and aspirations will come—sometime—the day of real thanksgiving for all men.

Power With Words

By Dr. C. E. Funk

Once I received a letter from a man who was all hot and bothered over the fact that almost every one of us misplaces the word only at least once every time we speak. Yes, if we spoke according to exact rule, I suppose we do. Here is a list of sentences to demonstrate how the meaning changes according to the position of this little word:

"Only he killed his wife"; that is, no one assisted him.

"He only killed his wife"; that is, he was alone in the killing.

"He killed only his wife"; he killed no one else but her.

"He killed his only wife"; he was not a bigamist and had but one.

"He killed his wife only"; again, he killed no one else.

Each of these sentences makes sense, and could be correctly used under the circumstances indicated by the position of the word or the stress on another word. But of course these are extreme examples, giving force to the general rule that only should be placed next to the word that it qualifies.

Actually, we pay very little attention to that rule in ordinary conversation. One's tone of voice or accent indicates the meaning. Thus when one says, "I only gave him fifty cents," the stress on "cents" shows that the amount given was no more than fifty cents. But it is in one's writing that care must be shown. The sentence, "I only gave him fifty cents," could mean that the speaker was alone in giving that amount.

The one rule that should be observed in speaking or writing is to avoid the danger of being misunderstood. The first sentence in the list can't be misunderstood, because only can refer to nothing else but "he," and, similarly, the last one can't be misunderstood, nor can the fourth. But the second and third could be, especially in writing.

Miss O'Connell Will Be Bride In Church Ceremony

In a Thanksgiving holiday season ceremony at 11 a. m. Saturday at St. Patrick's Church Miss Elizabeth Jane O'Connell, daughter of Mr. and Mrs. Walter O'Connell, 1107 10th Ave. S., will exchange marriage vows with Hylton Douglas Bennett of Chicago. Mr. Bennett is a son of Mrs. Lydia Bennett.

Miss O'Connell will have Mrs. Willis Holder of Brookfield, Ill., as her matron of honor and Mrs. Elaine O'Connell of Royal Oak, Mich., as her bridesmaid. Her niece, Mary O'Connell, will be flower girl, and Steven O'Connell, a nephew, will be ring bearer. Mark O'Connell is here from Niagara Falls, N. Y., for his role as Mr. Bennett's best man. Seating the guests will be Willis Holder and Joseph Chmura of Naperville, Ill.

The wedding breakfast at the House of Ludington will be followed by a home reception.

The rehearsal dinner is being held this evening at the home of the bride's parents.

Births

Mr. and Mrs. Raymond J. Ricci, 630 S. 14th St., are the parents of a daughter born at St. Francis Hospital Nov. 26. The baby weighed 6 pounds and 14½ ounces.

A son, James Barry, was born to Mr. and Mrs. Wendell E. Erickson, 1207 N. 18th St., Nov. 26 at St. Francis Hospital. The baby's weight at birth was 8 pounds and 10 ounces.

R. H. Huckenpahlers Parents of Son

Mr. and Mrs. Robert H. Huckenpahler of Newport Beach, Calif., are the parents of a son, Robert Marcus, born Nov. 23 in Oceanside, Calif. The child, first in the family, is the first grandchild of Mr. and Mrs. Henry J. Huckenphaler. The maternal grandparents are Mr. and Mrs. George Walker of Escanaba. The baby weighed 6 poupnds 2 ounces.

Social—Club

Sharon White Shrine

Sharon White Shrine will meet at the Masonic Temple Tuesday evening. It will be in the nature of a Christmas party and there will be exchange of gifts. For reservations call Mrs. Alice Allen, Phone 2212R.

Today's Recipes

Cabbage-Pineapple Salad

Ingredients: 3 cups shredded green cabbage, 1 cup well-drained crushed pineapple, 1 pimiento (diced), ¾ cup (about) well-seasoned French dressing.

Method: Toss cabbage, pineapple, pimiento and French dressing together. Serve on lettuce leaves if desired. Makes 5 servings.

Personals

Mr. and Mrs. Anthony Choppa of Hubbard, O., and Francis Molloy of Chicago are spending the weekend with Mrs. Charles Molloy, 621 S. 14th St. Mrs. Choppa is the former Donna Molloy.

Mrs. Anna Engstrom of Marquette is the guest of the Rev. and Mrs. Karl J. Hammar at Central Methodist parsonage.

Knute Swanson of Chicago is spending the weekend with his wife and other relatives in Danforth.

Edward and Austin Stromberg of Evanston, Ill., and Mr. and Mrs. Ivan Stromberg of Iron Mountain are spending the holidays at the home of their mother, Mrs. John A. Stromberg, 1507 Ludington St.

Mrs. Alvin Rose, 411 S. 14th St., and Mrs. Einar Stendahl, 1409 N. 22nd St., are leaving Saturday morning for Detroit called by the serious illness of their sister.

Mrs. Otto H. Steen and daughter Sonja have returned from a four months' visit with relatives and friends in Norway. They made the return from aboard the "Stavengerford" and were met in New York City by the Rev. Mr. Steen.

Mrs. Arthur Jackson and Joyce have returned from a visit in Flint, Lansing and Mt. Pleasant. They attended the wedding of Mrs. Jackson's daughter, Anita, in the latter city.

J. P. Schemmel of Crosby, Minn., is arriving today in Escanaba to spend Sunday with his mother. Mrs. J. P. Schemmel, 400 South 9th street, who will observe her 81st birthday.

Miss Judy Shaw, student at Michigan State Normal College in Ypsilanti, arrived today to spend the weekend with her parents, Mr. and Mrs. Thaxter Shaw. Miss Maxine McDonald and Miss Carleen Johnson of Flint, classmates of Judy, accompanied her and are her guests here.

Pat Farrell, son of Mr. and Mrs. Larry Farrell; Dick Danielson, son of Mr. and Mrs. L. A. Danielson, and George Rouman, son of Mrs. Sam Rouman, arrived this morning from Ann Arbor to spend the weekend at their homes. They are students in the University of Michigan.

Miss Joyce Bolger is arriving from Milwaukee for a weekend holiday visit at the home of her parents, Mr. and Mrs. John F. Bolger, Lake Shore Drive.

Mr. and Mrs. Jack Finn arrived here yesterday to spend the Thanksgiving weekend at the home of his parents, Mr. and Mrs. John Finn, 817 South 16th St. Also here for the holiday weekend is a daughter, Miss Bernice Finn, who is a student nurse at St. Anthony's Hospital, Rockford, Ill.

The Misses Eloise Hindman, Glodie Peroch, Marville Baber and Ireie Karaski left Wednesday afternoon to spend Thanksgiving with Miss Florence Hulett in Ypsilanti.

Church Services

Cornell Methodist—Public worship 8 p. m. —Karl J. Hammar, pastor.

Guild Christmas Party Monday Night

St. Patrick's Guild members and their friends will be entertained at a desert bridge Christmas party Monday, Dec. 1, at 8 p. m. in the parish hall. The monthly business meeting will precede the party. Members are asked to bring gifts for the orphans.

Church Events

Advent Prayer Day Service

The Missionary Societies of Bethany Lutheran Church will observe Advent Sunday with the annual Prayer Day Service Sunday, Nov. 30, at 7:30 p. m. Bethany's children's choirs will sing.

* * *

Hunters' Mass Sunday

An early mass for the convenience of hunters will be offered again Sunday, Nov. 30, the final day of the season, at St. Joseph's Church, Father Stephen Schneider, O.F.M., pastor, announced today. The hunters' mass will be at 4:30 a.m.

* * *

Bethany Meetings

Meetings at Bethany Saturday morning are: 9th grade confirmation class at :30, Boy Choir at 9, Sunday School Choir, 9:30 and Triolet, 10.

Animal Stories Saturday Morning

What happens when a rabbit discovers hundreds and hundreds of carrots? What does a poodle do at a party? To find the answer to these questions boys and girls of Escanba are invited to story hour Saturday at 10 a. m., in the Children's Room of Carnegie Public Library, Mrs. Kenneth G. Jensen, children's librarian, will tell the stories. "Smokey's Big Discovery" and "A party for Poodles" will be on the program.

Last week's attendance was 59.

Escanaba Daily Press

Office 600-602 Ludington St

Entered as Second Class matter April 1, 1909, at the postoffice at Escanaba Michigan under the Act of March 3 879.

Member of Associated Press

The Associated Press is exclusively entitled to use for publication of all news dispatches credited to it or not otherwise credited in this paper and also local news published therein

The Daily Press is the only daily paper printed in an exclusive field of 50,000 population covering Delta, Schoolcraft, southern Alger and northern Menominee counties thoroughly with branch offices and carrier systems in Manistique, Gladstone and carrier service in 23 other communities.

Advertising rate cards on application

MEMBER AUDIT BUREAU OF CIRCULATION

Member Inland Daily Press Ass'n

Member Michigan Press Ass'n

National Advertising Representative

SCHEERER & CO

141 East 44th St New York

35 E Wacker Dr Chicago

SUBSCRIPTION RATES

Upper Peninsula by mail: one month $1.25 three months $3.25: six months $5.50. one year $10.00

Outside U P. one month $1.25; three months $3.75: six months $7.00: one year $13.00

Motor route one month $1.50, three months $4.00: six months $7.50: one year $15.00

By carrier: 35 cents a week

Anita M. Jackson Bride, Wedding In Mt. Pleasant

Miss Anita M. Jackson, daughter of Mr. and Mrs. Arthur Jackson of Wells and Darrel L. Dutcher of Mt. Pleasant, a son of Mr. and Mrs. Roy Dutcher, exchanged marriage vows in a ceremony Nov. 16 at 2 p.m. at the Seventh Day Adventist Church in Mt. Pleasant. Elder R. O. Stone solemnized the candlelight service, assisted by Elder Clough.

Baskets of mums, holly berry and palms were arranged in the setting for the service and white bells and other bridal decorations were used in the church parlors where the reception was held.

The bride wore a gown of white slipper satin with a net yoke with lace trim, tapering sleeves and a long train. Her veil of nylon net was caught to a braid of velvet. She carried an orchid on a white Bible.

Bridal Attendants

Mrs. Aletha Dutcher of Mt. Pleasant, was matron of honor and Miss Carolyn Oliver of Escanaba was bridesmaid. Best man was Robert Kuhns of Berrien Springs and groomsman was Duane Dutcher.

The matron of honor wore green satin and the bridesmaid was in gold satin. They carried miniature bouquets of white mums.

Joyce Jackson of Wells, the bride's only sister, was flower girl. She wore white nylon net over white taffeta and a bouquet of satin and net and she carried white mums.

Mrs. Jackson wore a beige ensemble for her daughter's wedding and Mrs. Dutcher was in brown. Red roses formed their corsages.

Traditional bridal music was played by Van Grimley and he accompanied Irvin Campbell who sang "Because" and "I Love You Truly."

Home In Mt. Pleasant

Assisting at the reception attended by 130 guests were Mrs. Charles Alexander, hostess and Evelyn Demerest, Beverly Campbell and Connie Cooper.

The newlyweds who went to Niles and Jackson, Mich., and South Bend, Ind., for their honeymoon, will live at 635 Oak St. in Mt. Pleasant. For traveling the bride wore a gray suit with black and blue accessories. The bride, a graduate of Cedar Lake Academy, has been employed in Lansing. Her husband, also a graduate of Cedar Lake Academy, is a student at Emmanuel Missionary College.

Bishop Page To Conduct Services Of Confirmation

The Rt. Rev. Herman R. Page, D. D., Bishop of the Episcopal Diocese of Northern Michigan, will conduct confirmation services and preach at St. Stephen's Episcopal Church in Escanaba and Trinity Episcopal Church in Gladstone Sunday, Nov. 30.

The service at Gladstone will be at 9 a. m. followed by a breakfast. The service at St. Stephen's will be held at 11 a. m. and during it the Bishop also will conduct the service of Baptism.

A reception for Bishop and Mrs. Page will follow in the Guild Hall.

Laverne Buckland Is the Bride of John McGeary

Miss Laverne Mae Buckland, daughter of Mr. and Mrs. Carl I. Buckland of Cornell and John McGeary of Gladstone were united in marriage at a candlelight ceremony Nov. 22 at 4 p. m. at Memorial Methodist Church in Gladstone. The Rev. Meldon Crawford read the service before an altar decorated with yellow and white mums and white candles.

Mrs. Allan Goodman, the bride's aunt, sang "I Love You Truly" and "Oh Sweet Mystery of Love." Mrs. Marvin Mylander, a cousin of the bride, was organist.

The bride wore white slipper satin, the net yoke of the gown edged with Chantilly lace. Lace and seed pearls formed the headpiece which held her veil of illusion. She carried white mums and pompons. Her attendants, Mrs. Sam Peterson, a sister, who was matron of honor, and Miss Carol Buckland and Mrs. Harold Breitzman, bridesmaids, wore golden yellow taffeta and carried bronze and gold mums.

Floyd Swift was best man for Mr. McGeary who is a son of senior John McGearys of Gladstone. Ralph McGeary, Harvey Rasmussen, Sam Peterson and Harold Duroy ushered.

Mrs. Buckland wore a dress of black crepe for her daughter's wedding and Mrs. McGeary wore a gray wool ensemble.

The reception following the ceremony was held at the Cornell Town Hall. The couple will live in Bay View.

Mr. and Mrs. Ray Gardner, Mr. and Mrs. Edward Hall and Mr. and Mrs. Ralph McGeary of Milwaukee were guests at the wedding.

Club Meeting and Dinner Monday

R. C. Hatheway Chapter Past Matrons Club will meet Monday, Dec. 1, at 2 p. m. at the Masonic Temple. Following the meeting the club members will be hostesses to members of Minnewasca Past Matrons Club of Gladstone at a 6 p. m. dinner. The affair will be a Christmas party and gifts will be exchanged. Dinner reservations are in charge of Mrs. Ralph Shiner.

Try a Classified Ad today Call 692

Cream-style cottage cheese mixed with Roquefort or blue cheese (crumbled), sour cream, Worcestershire sauce and grated onion, makes a delicious salad dressing.

STOMACH
UPSET
?
TAKE
VO-PO
with
CHLOROPHYLL
at
MEADS
or Your Favorite Store

NOW! LOWER FUEL COST THAN EVER BEFORE POSSIBLE!

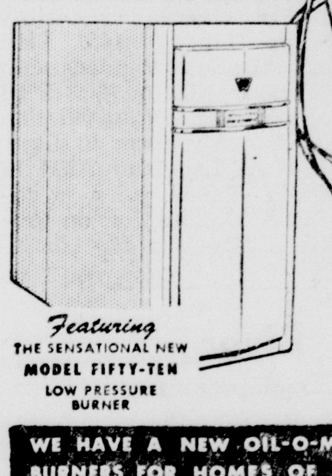

Featuring THE SENSATIONAL NEW MODEL FIFTY-TEN LOW PRESSURE BURNER

ENJOY NEW comfort NEW convenience NEW economy with a WILLIAMS OIL-O-MATIC

WINTER AIR CONDITIONER

MOERSCH & DEGNAN

Plumbing - Heating - Sheet Metal

112 N. 10th St. Phone 1381

Open Fri. Eve. 7 - 9

WE HAVE A NEW OIL-O-MATIC FOR YOU • COMPLETE UNITS • OIL BURNERS FOR HOMES OF EVERY SIZE! FOR EVE[...]PE OF HEATING!

BABY CHATTER - - - - by Northland

How do you measure goodness!

Jeepers! There's a lot of it!

I'm talking about NORTHLAND bread, naturally!

NOW! LIFE INSURANCE TO 65

PREMIUMS RETURNED IF YOU LIVE TO 65

A BRAND NEW SUN LIFE PLAN WHICH:

1 Provides life insurance protection to age 65.

2 Returns all basic annual premiums paid if you live to 65.

3 Is available for male and female lives ages 15 to 50.

At 65, the funds can be (a) taken in cash; (b) used to provide an annuity; (c) left on deposit at a guaranteed rate of interest; (d) used to purchase a paid-up policy for the original sum insured (without evidence of insurability, on advance election) and the balance taken in cash or as a guaranteed income.

Let us tell you without obligation about this remarkable modern Sun Life plan. Just call or write:

Lillian H. Reynolds and Nevin J. Reynolds

Wickert Bldg. Phone 132-W

SUN LIFE OF CANADA

SAVE $20.00! 15 PIECE ALUMINUM

MADE BY FAMOUS 'BUCKEYE' Quality Manufacturers for over 50 years

WATERLESS COOKWARE SET

★ TRIPLE-THICK ★ MIRROR-POLISHED ★

LOOK AT THESE MARVELOUS USES and COMBINATIONS

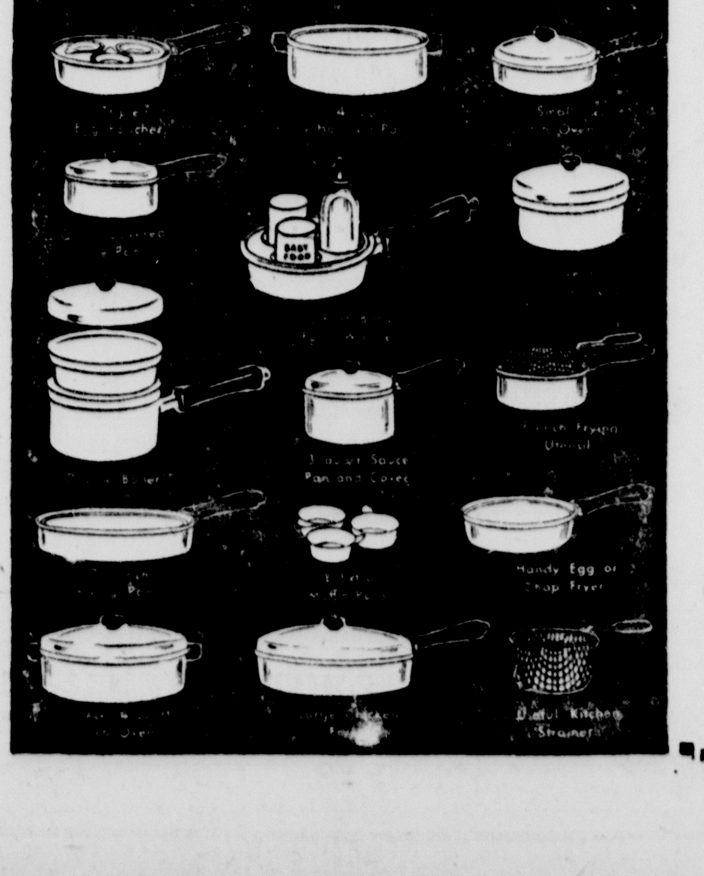

Those who know the advantages of waterless cooking and how it saves you money by reducing food shrinkage; how it preserves your family's health by retaining precious vitamins and minerals in food . . . those smart homemakers will appreciate this offer . . . especially if they know the value of THIS KIND of aluminum cookware! With the wonderful FREE GIFT OFFER, how can any woman resist? Opportunities like this come once in a lifetime. Credit terms are easy . . . so why miss it? Hurry!

$39.95 VALUE for only

$19.95

$1.00 down

$1.00 a week

THYBERG'S Inc.

CREDIT JEWELERS

810 LUDINGTON, Opposite MICHIGAN THEATRE

ESCANABA, MICHIGAN

Emil Derocher Dies Thursday

Emil DeRocher, 46, former Schaffer resident, died Thursday evening at his home in Milwaukee.

DeRocher, who was born in Schaffer, formerly operated a truck line for the Delta Made milk company and operated a grocery store at Schaffer prior to moving to Milwaukee about 18 years ago.

He had been in ill health 12 years.

The former Schaffer resident leaves his wife and two children, Donald and Patricia, two brothers, Fred DeRocher of Bark River and Eugene DeRocher of Schaffer, and a sister, Sr. Rose Beatrix in the Hawaiian Islands.

Funeral services are scheduled for Monday morning.

Crafty Murderess Makes 6th Escape

(Continued From Page One)

the heavy mesh window screen. The glass window had been cranked outward.

Expert Sawing Job

The window was nearly six feet from the ground.

"The sawing was an expert job," Dr. Conway said. "It wasn't something she did tonight."

Mitchell said that "someone must have helped her to the ground as she came out the window. The hole in the screen was so small she would have had to wiggle out."

Mrs. Judd left strands of her auburn hair and threads from her green sweather on the severed ends of the one-eighth inch wires of the screen.

This sixth capter in "The Escapes of Winnie Ruth Judd" was especially harrassing to Dr. Conway.

"I don't think anyone has tried harder to hold this woman than we have," he said as the search went on. "But you can't hold that type of woman in a paper sack."

New York Stocks

(Noon Quotations)

American Can	34.50
Am Tel & Tel	159.87
Anacon Cop.	42.37
Armour	10.50
Balt & Ohio	24.00
Bethlehem Steel	42.75
Bohn Alum	19.50
Borden	53.62
Budd Co.	15.25
Burr Add M	16.75
Can. Dry	10.25
Canadian Pacific	32.87
Case J I	24.50
Ches. & Ohio	37.75
Chrysler	83.87
Cont Can	47.62
Cont Mot	10.12
Curtiss Wr	8.12
Detroit Edison	24.75
Dow Chem	43.00
Du Pont	95.00
Eastman Kodak	44.50
El Auto L	52.25
Erie RR	23.00
Ex-Cell-O	54.62
General Electric	70.25
General Food	51.75
Gen. Mot.	63.87
illette	32.75
oodrich	75.12
oodyear	49.62
reat N Ry pf	53.37
mestake	37.12
id Hersh	13.50
lson Mot	16.12
Cent.	82.50
nd Steel	44.50
r Cop	27.00
lake Iron	17.00
Harv.	35.62
Nick	43.37
el & Tel	19.87
Manville	73.75
y Hay A	35.00
ecott	74.75
ge ss	34.87
er Co	40.00
F Glass	40.12
ett & Myers	73.62
k Trucks	13.62
d Cp	25.00
ntgomery Ward	62.25
or Pd	30.00
. Wheel	25.50
eller Brass	24.25
rray Cp	20.75
sh Kelvinator	22.25
t. Bisc.	34.87
tional Dairy	57.75
Y Central	21.87
orthern Pacific	68.75
ckard	4.87
rke Davis	47.00
nney J C	69.50
RR	21.00
helps Dodge	37.62
hillips Pet	58.50
ure Oil	63.75
KO Pict	3.75
adio Cp	29.00
emington Rand	19.25
eo Motors	24.75
epub. Stl	42.00
ears Roebuck	59.62
hell Oil	68.25
inclair Oil	40.75
ocony Vac	35.25
ou Pac	44.37
Std G & E 4 pf	109.25
Standard Oil Cal	56.00
Std Oil Ind	74.00
Standard Oil N J	75.25
Texas Co	56.12
Timk Det Ax	23.37
Union Carbide	67.75
Un. Pac.	115.75
United Aircraft	36.25
U S Rubber	29.12
U S Steel	41.00
West Un Tel	38.87
Woolworth	44.37
Zenith Rad	88.50
Kimb Clark Corp	49.50

CLOVERLAND LIVESTOCK AUCTION, INC.
Escanaba, Michigan
Sale of receipts for Nov. 26, 1952.

Cattle	51
Calves	71
Sheep and Lambs	1
Hogs and Pigs	8
Horses	10
Chickens	14
Hides	1

Market Quotations

Dairy Cows	100-250
Holstein Heifers	15- 20
Other Dairy Heifers	14- 18
Beef Cows	12.00-13.50
Cutter Cows	11- 12
Canner Cows	9- 10
Feeder Cattle	20- 25
Heavy Bulls	17- 18
Stock Bulls	15- 22
Fat Steers and Heifers	18- 22
Good to Choice Veal	25- 27
Fair Veal	20- 25
Feeder Calves	15- 25
Good Choice Lambs, 80-120 lbs.	16- 19
Feeder Lambs, under 80 lbs.	14- 16
Good Breeding Ewes	10- 12
Old Ewes	4- 6
Butcher Hogs, 180-300 lbs.	15- 16
Light Sows	14- 15
Heavy Sows	12- 14
Feeder Pigs	4- 5
Horses	40- 75
Springer Chickens	.75-1.25
Light Hens	.50- .75
Heavy Hens	1.25-1.50

Next Sale Dec. 8. Market dull.

HERE ON LEAVE — A3C Joyce Vanderlinden, who recently reported to Rapid City Air Force Base in Rapid City, S. D., arrived Sunday evening to spend a 10-day leave with her parents, Mr. and Mrs. George Vanderlinden in Soo Hill. A 1951 EHS graduate, Airman Vanderlinden linden in Soo Hill. A 1951 EHS graduate, Airman Vanderlinden enlisted in the Air Force in June, and trained at Lackland AFB in San Antonio, Texas, prior to going to South Dakota for on-the-job training. She is a file clerk.

Bark River

Sunnyside PTA

BARK RIVER—The Sunnyside Parent Teacher Association of South Bark River held a business meeting and a social at its recent November meeting at the school.

There will be no December meeting because of the Christmas programs and concerts in the community. A program will be held at the school on the meeting day with the children taking part.

The program of the November meeting arranged by Mrs. Carl Ahlin included a welcome by Elaine Russell, a piano solo by Carol Jean Ahlin, a Thanksgiving poem by Gary Ahlin and vocal duets by Donna Sundquist and Mrs. Herbert Porath with Donna, accompanist.

Roger Quist was auctioneer during the pie social which followed. Proceeds are for the hot lunch program.

Chicago Prices

CHICAGO BUTTER

CHICAGO (AP)—Butter, firm; receipts 348,609; wholesale buying prices unchanged to ½ cent apound higher; 93 score AA, 68.5; 92 A, 68; 90 B, 67; 89 C, 66; cars: 90 B, 67.25; 89 C, 65.75.

CHICAGO EGGS

CHICAGO (AP)—Eggs, unsettled; receipts 7,619; wholesale buying prices unchanged except on top grade whites a cent a dozen lower; U. S. large whites, 52; U. S. large mixed, 51; U. S. mediums, 46; U. S. standards, 45 to 48; current receipts, 40; dirties, 35; checks, 33.

CHICAGO LIVESTOCK

CHICAGO (AP)—(USDA)—Salable hogs 14,000; generally fairly active and uneven; strong to 25 cents higher on weights under 225 lbs.; weights over 220 lbs. steady to 25 cents higher; most choice 180 to 220 lbs. $16.75 to $17.15; several loads choice 180 to 210 lbs. $17.25; most choice 230 to 260 lbs. $16.50 to $16.85; 270 to 310 lbs. $16.00 to $16.50; small lots choice 150 to 170 lbs. $16.00 to $17.00; sows also steady to 25 cents higher.

Salable cattle 2,500; salable calves 300; very dependable trade at $35.00 to $37.50; for high-choice to high-prime steers weighing 950 to 1,250 lbs.; commercially fed steers and heifers uneven but generally fully steady with Wednesday's average; cows steady to 25 cents higher; other classes little changed; good and choice steers and yearlings $26.00 to $34.00; load mostly prime 1,125 lb. weights $35.25; commercial heifers down to $19.00; commercial to prime vealers $19.00 to $29.00.

Salable sheep 6,500; slaughter lambs opened steady to 50 cents higher; two loads prime fed western wooled lambs fed with "show" offerings $25.00; practical top $24.50 paid for three loads for westerns; bulk slaughter lambs unsold; no yearlings sold; slaughter ewes scarce, steady; good to choice natives $7.25 to $8.25.

Fred M. Alger To Ask Recount

LANSING (AP)—Fred M. Alger Jr., Republican candidate for governor, today announced he will file a petition for a recount of the contest for governor.

The official canvass showed him losing to Democratic Gov. Williams by 8,618.

Alger said he wuld ask that votes be recounted in about 1,580 precincts.

Alger said most of the precincts would be in Wayne County but that he did not know the exact locations until his attorney arrived from Detroit with the definite bill of particulars.

The Democrats have said they would ask for recounts of the baiance of the state's 4,480 precincts.

Thompson

THOMPSON—Mr. and Mrs. Roy Burns and daughter left Monday for Deland, Fla., where Mr. Burns will be employed by Paul Wehner on construction work for several months.

Guests of Mr. and Mrs. Lloyd Strull at their hunting lodge near the Revore farm are Mr. and Mrs. Harold Barton and Mr. and Mrs. Ora Ruthroff and Rex. Abbott, of Onondaga, Mich., C. J. Case of Ceresco, Don Damon of Marshall, Don Jacobs of Albin, Mr. and Mrs. Merlin of Kalamazoo, Marshal Page of Novall and Ralph Strull of Jackson.

Eugene Hugo and "Spike" Cadetty of Bay City are guests of Mr. and Mrs. Victor Hugo Jr.

Guests at the Floyd Cox home the past few weeks for hunting were Harold Bigelow of Pontiac, Mr. and Mrs. Leon Halteman and Roy Halteman of Bannister. Roy Halteman was hurt while hunting in the Huron Mountains and was taken home Wednesday.

Mr. and Mrs. Floyd Cox nad Mr. and Mrs. Frank Thompson of Indian Lake State Park visited friends at Bond Lake Dam Sunday.

Mr. and Mrs. John Olsen and son, Jack, left Tuesday for Milwaukee and Chicago with a load of Christmas trees, evergreen coils and wreaths. They spent Thanksgiving with their son and daughter-in-law, Mr. and Mrs. Hal Olsen of Milwaukee and with a son, Philip, who is a student at St. Lawrence college in Calvary, Wis.

Wall Street

By RADER WINGET

NEW YORK (AP)— Railroads were favored today in an advancing stock market.

Prices ran from around a point lower to between 1 and 2 points higher.

Volume built up to a rate of well over two million shares for the entire day. There were 1,980,000 shares traded in the previous session.

The market advanced strongly on Wednesday before the Thanksgiving holiday, sending the Associated Press average of 60 stocks to a new 1952 high of $111.70.

Higher stocks included Bethlehem Steel, Studebaker, American Telephone up strongly as a new high, Atlantic Coast Line Railroad, New York Central, Texas Co., Goodyear, Kennecott Copper, Zenith Radio, and Zonite.

There were scattered minus signs with Chemicals getting more than an average share. Lower stocks included Chrysler, Goodrich, Southern Railway, Anaconda Copper, Dow Chemical, Union Carbide, and Du Pont.

Harvest Holiday

HORIZONTAL

1,7 This is a day for —— ——
13 Surface a road anew
14 Idolizer
15 Yoke oxen to a wagon
16 Feminine appellation
17 Chemical suffix
18 Mimic
20 At this time
21 Suite
25 Sunshade
28 Greek gravestone
32 Encourage
33 Regiment (ab.)
35 Arabian gulf
36 Church fast season
37 Theater sign
38 Nuisance
39 Wild plums
41 Insets
43 Wanderers
45 Lieutenants (ab.)
48 Viper
49 Winglike part
52 Expunger
55 Uncloser
58 Bullfighter
59 Dyestuff
60 Island in New York bay
61 Bulks

VERTICAL

1 Singing group
2 Poultry
3 Church recess
4 Snooze
5 Kilovolt-ampere (ab.)
6 Legislators
7 Physician of Pergamus
8 Fish
9 German title
10 Press
11 Fiddling emperor of Rome
12 Expanded
19 This day first was celebrated by the —— in 1621
21 Rodent-catching dog
22 Electrical unit
23 Pronoun
24 Russian storehouses
25 Companions
26 Son of Eve (Bib.)
27 Nevada city
29 German river
30 For fear that
31 Social insects
34 Orchestral composition
40 Thus
42 Senior (ab.)
44 First Jewish high priest
45 Permits
46 Horse's gait
47 Cameroon native
49 Blackbirds of cuckoo family
50 Unaspirated
51 Greek war god
53 Harden
54 Before
56 Genus of meadow grasses
57 Worm

Answer to Previous Puzzle

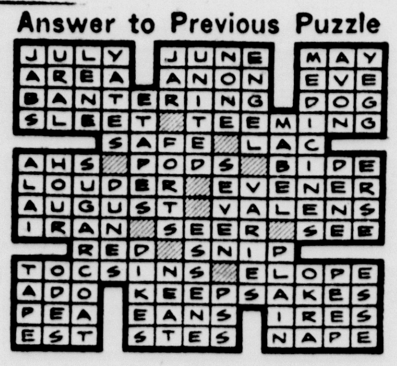

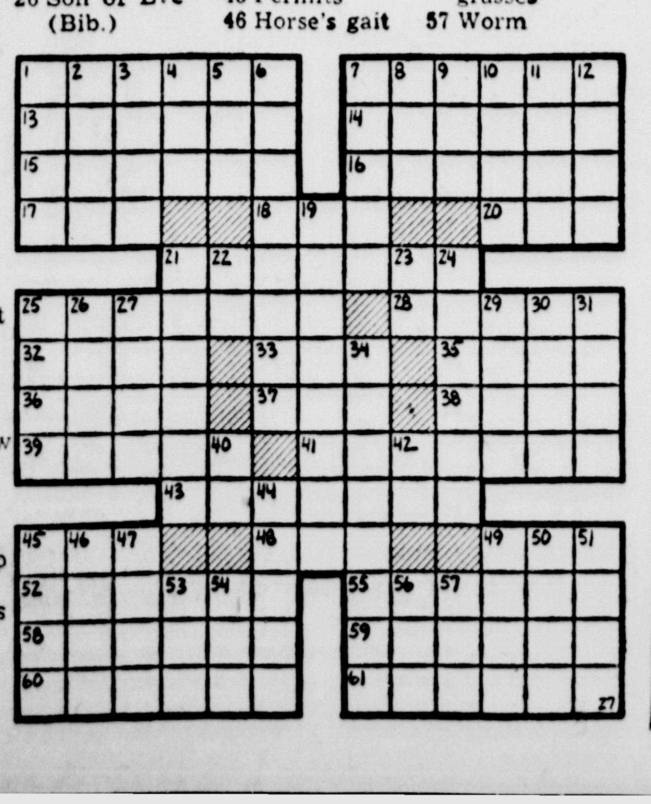

Perkins

PERKINS—Guests at the Vallier home Sunday were Ernest Vallier of Negaunee, Louis Vallier of Gwinn and Mr. and Mrs. Ed Johnson of Escanaba.

The Baldwin Township school board will meet Monday evening Dec. 1, at the school.

Mrs. Richard Anderson will be hostess to the Royal Neighbors Society Tuesday afternoon, Dec. 2, at her home.

Cpl. Albert Vallier left Monday for Camp Custer after a 30-day leave at the home of his mother, Mrs. Dan Vallier.

Mrs. Nick Alko Jr. is recuperating at her home following surgery.

Jules Depuydt returned to his home in Holland, Mich., with his buck following a week of visiting and hunting. He was accompanied by Henry Strom of Traverse City. They were guests at the Pamphiel Depuydt home in St. Nicholas.

Mr. and Mrs. A. Lund and daughters Diana and Barbara left Sunday for Flint where they will make their home.

Donald Verbrigghe, son of Mr. and Mrs. Henry Verbrigghe of St. Nicholas who was a medical patient at St. Francis Hospital has returned to his home. His condition is greatly improved.

Mrs. Nicholas Alko Sr. is a surgical patient at St. Francis Hospital.

Mrs. Adele Vallier and Albert and Gilbert have returned from a visit with Mr. and Mrs. William Kimber in Green Bay.

Third Order Meeting

Rudolph Johnson of Trenary, prefect of the Third Order of St. Francis, was speaker at a meeting of the organization Sunday evening at St. Joseph's parish hall in Perkins, substituting for the Rev. Charles Daniel who is at the Mayo Clinic in Rochester, Minn., for a medical check-up.

Mr. Johnson spoke of the international conference of the Third Order held in Milwaukee which he attended as a delegate.

The next meeting will be held Sunday, Dec. 28, at 2 p. m. at the church. Members will exchange small gifts during the social hour.

Chatham

Al Gravelle and Horace Vickerson of Northville, Mich., spent several days at the home of Mr. and Mrs. Ed Gravelle.

Mr. and Mrs. Irwin Pangborn and Kerolyn, Amy and Susan, of Marquette, were weekend guests of Mr. and Mrs. Oscar Johnson.

William Kallio who attends school in Sault Ste. Marie is home for the holiday vacation.

Miss Virginia Hatter of Lansing is the holiday guest of Mr. and Mrs. Carl Christofferson.

Gordon Christofferson arrived Tuesday from Lansing to spend the week with his parents, Mr. and Mrs. Carl Christofferson.

Mr. and Mrs. Thurston Heldmann and Miss Evelyn Heldmann of Hancock were guests at the George Lelvis home Sunday.

Birth Of Septuplets Reported Mere Hoax

SANTIAGO, Chile (AP) — The federal police today announced the reported birth of septuplets to a Chilean woman last night was a "vulgar hoax."

The announcement of the fraud was made by Luis Salamanca, head of the fifth federal police section, the same police official who late last night had told a reporter for the daily newspaper El Mercurio that seven girls had been born to a woman Salamanca identified as Mrs. Carmen Molina, attended by a midwife.

Rapid River

Birthday Party

RAPID RIVER—Bobby Bezzi, son of Mr. and Mrs. Robert Bezzi, observed his sixth birthday anniversary at his home Thursday afternoon with a party. The little guests played games and were served a birthday supper from a table decorated with horns and party favors. A prettily decorated cake centered the table. The guests were Joanne Karasti, Kathy Paul, Joan Caswell, Mary Ann Short, Bobby Wilson, Jimmy Murray, Danny Duncan, and Jimmy Berg of Gladstone. Also present were Bobby's brother Gene and sister Janice. Mrs. Berg assisted Mrs. Bezzi. Bobby received many gifts.

Mary Margaret's Party

Mary Margaret Anderson, daughter of Mr. and Mrs. George Anderson celebrated her seventh birthday aniversary Sunday afternoon at her home by entertaining several of her friends. The children played games and enjoyed a birthday supper. The traditional birthday cake centered the table, and each place was marked by a pretty blue basket filled with candy and mints. Those present were Dianne and Sandra Johnson, Mimi Peters, Kathy Paul, Bergita Johnson, Barbara Oberg, Marlene Richie, Judy Spricks, Joanne Caswell, Mary Ann Short, and Karen Olson. The guest of honor received many nice gifts in remembrance of the occasion.

Home Ec Christmas Party

The Rapid River Home Economic Club will hold its annual Christmas party, Monday, Dec. 1, at St. Charles parish hall. A planned pot luck supper will be served at 6:30. Gifts will be exchanged among the members.

Old Couple Homeless

LAKE ODESSA (AP)—An early morning fire Thursday destroyed the Lake Odessa home of Mr. and Mrs. John Herbert. The 80-year old couple were eating breakfast when the fire was discovered in the basement of the home. They escaped without injury.

One expedition to explore the ocean depths found that sharks fear men who swim far below the surface, but often charge at men swimming at or near the surface, the National Geographic Society says.

MORE SERVICE!
Effective Dec. 1, 1952, We Will Offer
Home Pickup And Delivery
In Wells, Groos, Carroll's Corners, Flat Rock, Danforth, Hyde and Ford River,
Every Monday And Thursday
PHONE 600
CITY CLEANERS

Yes, you'll fill those EXTRA egg baskets, when you treat your poultry to our vitamin-enriched feed. Order today!
20% Egg Grainlets
50 Lbs. $2.55
FLAMBO FEEDS
MICHIGAN POTATO GROWERS EXCHANGE
Phone 88 1509 7th Ave. N.

Bodies Of Babies Found In Ruins Of C-54 Near Tacoma

(Continued From Page One)

couldn't hear the motors; it was just a big whoosh."

"I thought it was a meteor," he added, "it just seemed to slide into the ground."

The manifest listed 18 military passengers, 14 civilians and a crew of seven, Captain Easley reported.

Returning to States

The only known survivors in Tacoma hospitals early today were:

Airman Curtis Redd, McChord Base, burns;

Airman Bobby Wilson, Great Falls, Mont., head injury, internal injuries and burns;

An Alaskan boy who was listed as Joseph Icoavitt, eight, broken legs and burns.

First witnesses at the scene said they could hear the heart-rendering cries of a baby in the burning wreckage. They were helpless to do anything about it.

Many of the passengers were returning to the states for the year-end holidays. The C-54 left Fairbanks yesterday morning, stopped at Elmendorf Base at Anchorage, then flew the 1,400 miles to McChord.

Packages Strewn

Ironically, only the fog kept the plane's occupants from seeing the lights and safety of the big McChord field before the crash.

The crash scene was strewn with personal belongings. There were many packages indicating the passengers had been shopping possibly for Christmas, before they started the ill-fated flight.

Hats and clothes were thrown about the field in disarray. Some were partially burned.

Most of the fire was in the forward part of the plane.

The plane landed about a block away from a transplanted housing project—one that had been moved to the McChord area and set up as 35 four-family units. Most of them are occupied.

The crash also was about three-quarters of a mile from a business area.

Personals

Pvt. David L. Callari left this afternoon by airliner to report to Fort Lawton, Seattle, Wash., enroute to Alaska for Army duty. He spent the past two weeks here with his mother, Mrs. Catherine Callari, 327 South 10th street, and with other relatives. Previously Private Callari was stationed at Fort Riley, Kan.

HANSEN & JENSEN'S Fuel KIDS

HANSEN & JENSEN OIL CO
CITIES SERVICE Products
GLADSTONE Phone 5001
ESCANABA Phone 460
ESCANABA

Morale Of Communist Army Is Dropping

HONG KONG (AP)—Communist army morale has been dropping as casualties in Korea increase, reports the independently owned owned Kung Sheung Daily News.

The paper said Red authorities have isolated wounded soldiers from troops who have never seen Korea. A ban on visitors to army hospitals in Canton has been ordered recently by the commander of the South China military area.

Briefly Told

Former Resident Dies—Mr. and Mrs. T. C. Harris Sr. have received word of the death of Mrs. Harris' niece, Mrs. Bessie B. Jones. Mrs. Jones who was Bessie Glaton, lived in Escanaba in 1928-29 during which time she was employed at the House of Ludington.

Fayette

FAYETTE—Mr. and Mrs. Lloyd Ansell of Detroit are spending two weeks at the David Thill home. William Ansell of Lansing also is a guest there.

Mr. and Mrs. Milton Jacobsen and daughter Greta Gay returned to Detroit Sunday after spending a week with Mr. and Mrs. Howard Gierke.

Mr. and Mrs. Harzen Beach, have returned to Saginaw. They were guests of the Howard Gierkes.

Charles Sochar of Portland, Mich., Eran Sneden of Caledonia, Mich. and Frank Techoon and Charles Starken of Middleville, Mich., spent a week at the David Thill home for hunting. Frank Techon bagged a buck and a bear Monday.

DANCING TONIGHT
Music By The
Al Adams Trio
Al's Tavern

Seney

SENEY—Men in the Community club volunteered to help with work on the town hall, at a regular meeting of the club Tuesday night. Twenty members attended the meeting.

Mr. and Mrs. Milo F. Gonser and son left Thursday for Toronto, Ont., Canada, where they will visit relatives for a few days.

Mr. and Mrs. Alf Nelson and Mr. and Mrs. Ray Nelson of Detroit are spending the holiday weekend with their mother, Mrs. Jennie Nelson.

Mrs. Pearl Smith left Wednesday to spend the holiday weekend in Chicago with her son and daughter-in-law, Mr. and Mrs. Donald Smith.

Buster Tobin, who is attending the University of Michigan at Ann Arbor, is spending a few days at his home here.

LITTLE LIZ

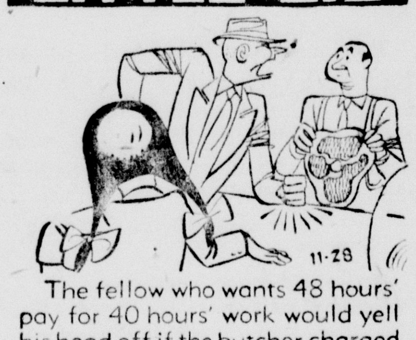

The fellow who wants 48 hours' pay for 40 hours' work would yell his head off if the butcher charged $4.80 for a $4 roast. © NEA

ENTERTAINMENT and DANCING
Friday And Saturday Nights
Beer —— Wine —— Liquor
SWALLOW INN
Rapid River

80 YEAR OLD WOMAN SAYS O-JIB-WA
QUICKLY OVERCOME PAINFUL ARTHRITIS

It is wonderful to be up and around after suffering for so long, says Mrs. Anna Beckhold, 1429 N. Main St., Lake Odessa, Michigan.

"I want to tell you about the wonderful results I have had from your medicine. Five years ago, I fell on the ice and broke my hip. Soon after this, arthritis developed in my back, hips, shoulders and knees. It was very painful and difficult to do my housework. It was all I could do to get around the house and climbing stairs was really hard work. At times the pain was so terrible I couldn't get out of bed at all. Many of my neighbors and my druggists recommended O-JIB-WA BITTERS, but I just put off trying it until a plastering man I know told me he was so crippled that it was like a miracle that he could ever plaster again, and he gave O-JIB-WA full credit for his being back to work. When I first started taking your medicine, results seemed slow in coming, but by the time I had taken it for a month, I began to feel a lot better. I have taken three large bottles and can honestly tell you I am so much better. My! I have nothing like the pains I used to have. I can do all my own housework and friends can't understand how I keep my house so clean. I am a different person altogether since taking O-JIB-WA BITTERS, as it also helps my nerves, kidneys and stomach so much, that I'll never be without it." Available at:

Mrs. Beckhold

WAHL, GOODMAN, CITY, PEOPLES, BISDEE, IVORY DRUG STORES in ESCANABA, IVORY DRUG in GLADSTONE, SIDDALL DRUG, PUTNAM DRUG in MANISTIQUE.

A GIFT: TO YOU DURING NOVEMBER
WITH PURCHASE OF ANY FRIGIDAIRE APPLIANCE
"Encyclopedia Of Cooking"
In 24 Volumes
ONLY 23 SHOPPING DAYS 'TIL XMAS!

A radically new idea in electric range design has been introduced by Frigidaire in this compact, 30-inch "Thrifty-30" model equipped with a giant oven that stretches clear across the porcelain-finished cabinet. The big oven will bake six pies or 10 loaves of bread at once, and is heavily insulated for most economical operation. In addition, this smartly-styled range is equipped with four new "flat-top" cooking units, a waist-high broiler and automatic oven controls, cooking lamp, appliance outlet and super-size utensil drawer.

ADVANCED ELECTRIC CO.
1211 Ludington St. Phone 3198

Legals

ORDINANCE NO. 253

AN ORDINANCE TO APPROVE AND ADOPT A DETAILED AND PRECISED PLAT OF THAT AREA BOUNDED BY FIFTH (5th) AND EIGHTH (8th) AVENUES SOUTH, AND THE CENTER LINE OF THE ALLEY WEST OF NINETEENTH (19th) STREET AND TWENTY-THIRD (23rd) STREET SOUTH, AND TO PRESCRIBE REGULATIONS RESTRICTING THE ERECTION OF BUILDINGS OR STRUCTURES WITHIN THE AREA OF SAID PLAT, AND TO OTHERWISE LIMIT THE USE OF LAND THEREIN.

The City of Escanaba Ordains:

CHAPTER I.
Certification

Section 101. The City Planning Commission of the City of Escanaba, having made and certified to the City Council of the City of Escanaba a detailed and precised plat of the area bounded by Fifth and Eighth Avenues South, and the center line of the alley west of Nineteenth Street and Twenty-third Street South, pursuant to the provisions of Act 222, Public Acts of 1943, and said plat having been found to have been lawfully made and adopted by said City Planning Commission, and that said plat complies with the provisions of said Act 222, it is hereby determined that said plat be and the same is hereby approved and adopted as so certified.

CHAPTER II.
Area

Section 201. The lands and premises within the proposed outside lines of said plat are described as follows:

That area enclosed within Fifth and Eighth Avenues South and the center line of the alley west of Nineteenth Street and Twenty-third Street South.

CHAPTER III.
Time of Acquisition

Section 301. The estimated time period within which the land acquisitions for public use indicated on said certified plat should be accomplished is hereby determined to be ten years from and after the effective date of this ordinance.

CHAPTER IV.
Building Restrictions

Section 401. On and after the effective date of this ordinance no permit shall be issued for, and no building or structure or part thereof shall be erected on any land located within the proposed future outside lines of any new, extended or widened street, avenue, place or other public way, or of any park, playground or other public grounds or extension thereof shown on said certified and adopted plat, provided however, that the Zoning Board of Appeals of the City of Escanaba shall have power on appeal filed with it by the owner of such land to authorize the granting of a permit for and the erection of a building or structure, or part thereof, within the lines of any such mapped street, park, playground, or other public ground in any case in which such board finds, upon the evidence and arguments presented to it on such appeal, (a) that the entire property of the appellant located as a whole, or in part, within the lines of such mapped street, park, playground, or other public ground cannot yield a reasonable return to the owner unless such permit be granted, and (b) that, balancing the interest of the municipality in preserving the integrity of the adopted map, and the interest of the owner of the property in the use and benefits of his property, the granting of such permit is required by considerations of justice and equity. Before taking any such action, the Board of Appeals shall hold a public hearing thereon, at least 10 days' notice of the time and place of which shall be given to the appellant by mail at the address specified by the appellant in his appeal petition. In the event that the Board of Appeals decides to authorize a building permit and erection, it shall have power to specify the exact location, ground area, height, and other details and condition of size, character and construction, and also the duration of the building, structure, or part thereof to be permitted.

CHAPTER V.
Violations

Section 501. Any violation of this ordinance shall be deemed a misdemeanor, and any person violating any of the provisions hereof shall, upon conviction thereof, be punished by a fine not exceeding $500.00, or by imprisonment in the county jail not exceeding 90 days, or by both fine and imprisonment in the discretion of the court.

CHAPTER VI.
Effective Date

Section 601. This ordinance shall be in full force and effect ten days after its passage and publication.

GEORGE M. HARVEY,
City Clerk.

Approved:
ROBERT E. LEMIRE,
Mayor.

NOTICE OF PUBLIC HEARING

Please take notice that the City Council will meet at its regular session in the council chambers of the city hall of Escanaba, Michigan, on the 18th day of December, 1952, at 8:00 p. m., and will consider and hear objections of any person or persons deeming himself aggrieved by the passage of the aforesaid ordinance.

GEORGE M. HARVEY,
City Clerk.
11270-Nov. 28

ORDINANCE NO. 254

AN ORDINANCE TO AMEND ORDINANCE 247 ENTITLED "AN ORDINANCE TO REGULATE THE USE, BY VEHICLES, OF THE PUBLIC HIGHWAYS WITHIN THE CITY OF ESCANABA, AND TO REPEAL ALL ORDINANCES OR PARTS OF ORDINANCES IN CONFLICT HEREWITH", ADOPTED AUGUST 20, 1952, AND TO REPEAL ALL ORDINANCES OR PARTS OF ORDINANCES IN CONFLICT HEREWITH.

The City of Escanaba Ordains:

CHAPTER I.
Amendment

Section 101. Section Added. Ordinance No. 247 is hereby amended by the addition of the following section, numbered 101.1.

Section 101.1. **Parking Prohibited on Narrow Streets.** No vehicle shall park on the east side of North Nineteenth Street between Ludington Street and Third Avenue North at any time, provided that official signs prohibiting parking shall be erected on the east side of North 19th Street between Ludington Street and Third Avenue North.

CHAPTER II.
Effective Date

Section 201. This ordinance shall be in full force and effect ten days after its passage and publication.

GEORGE M. HARVEY,
City Clerk.

Approved:
ROBERT E. LEMIRE,
Mayor.

NOTICE OF PUBLIC HEARING

Please take notice that the City Council will meet at its regular session in the council chambers of the city hall of Escanaba, Michigan, on the 4th day of December, 1952, at 8:00 p. m., and will consider and hear objections of any person or persons deeming himself aggrieved by the passage of the aforesaid ordinance.

GEORGE M. HARVEY,
City Clerk.
11270-Nov. 28

CITY OF ESCANABA
NOTICE TO BIDDERS

The City of Escanaba is desirous of purchasing the following equipment:

2—2-ton Dump Trucks
1—½-ton Panel Truck

Sealed bids will be received by the City of Escanaba, Michigan, on or before 8 p. m., E.S.T., December 4, 1952, in the office of the City Clerk at Escanaba, Michigan. The bids will be publicly opened and read at the regular meeting of the City Council on the above date.

Bidders proposals and specifications can be obtained from the office of the City Clerk.

Envelope containing bid to be plainly marked "Bid to be opened 8 p. m., December 4, 1952."

The City of Escanaba reserves the right to reject any or all bids and to waive any irregularities in bidding.

GEORGE M. HARVEY,
City Clerk.
11270-Nov. 28

Legals

NOTICE OF SPECIAL ASSESSMENT

To: Richard Arntzen, Board of Education, Bishop of Marquette, Mrs. Anna Sivertson, Harvey & Lucy Vachon, Eugenie Dault, Peter and Edith VanLarhoven, Kenneth Buckland, George Embs, Leonard & Elaine Peltier and to all others interested;

TAKE NOTICE, that the roll of the special assessment heretofore made by the Assessor for the purpose of defraying that part of the cost which the Council decided should be paid and borne by special assessment for the following improvement: Extension of sanitary sewer on 8th Ave. South from alley west of 19th Street to 23rd Street is now on file in my office for public inspection.

NOTICE IS HEREBY GIVEN that the Council will meet in the council chambers of the City Hall on Thursday, Dec. 4, 1952, at the hour of 8:00 p. m. to review said assessment, at which time and place opportunity will be given all persons interested to be heard

Dated November 26, 1952.

GEORGE M. HARVEY,
City Clerk.
11270-Nov. 28

NOTICE OF PAVING

Pursuant to a resolution adopted by the City Council, NOTICE IS HEREBY GIVEN that the City of Escanaba, in cooperation with the State Highway Department, proposes to make the following improvement, viz:

To widen the present concrete pavement to a 46 ft. width, including curb and gutter, and drainage structures; said improvements to be measured approximately 1500 feet south, 1600 feet west and 850 feet north of the Ludington Street and 23rd Street intersection.

That plans, specifications, and estimates of cost have been filed in my office and are open for public inspection.

The Council has designated as the district to be assessed for said improvement all the lots and parcels of land fronting and abutting upon said proposed improvement, the same to be assessed according to frontage thereon.

The Council will meet at its regular session on the 4th day of December, 1952, and will hear objections to the improvement as aforesaid and to the district to be assessed.

Dated November 26, 1952.

GEORGE M. HARVEY,
City Clerk.
11270-Nov. 28

November 28, 1952 December 12, 1952
STATE OF MICHIGAN
The Probate Court for the County of Delta.

In the Matter of the Estate of Peter Jacobson, Deceased.

At a session of said Court, held at the Probate Office in the City of Escanaba, in said County, on the twenty-first day of November, A. D. 1952.

Present: Honorable William J. Miller, Judge of Probate.

Notice Is Hereby Given, That the petition of Mayme Gierke, praying that the instrument filed in said Court be admitted to probate as the Last Will and Testament of said deceased, that administration of said estate be granted to Mayme Gierke, or some other suitable person, and that the heirs of said deceased be determined, will be heard at the Probate Court on December 23, A. D. 1952, at ten a. m.

It Is Ordered, That notice thereof be given by publication of a copy hereof for three weeks consecutively previous to said day of hearing, in the Escanaba Daily Press, and that the petitioner cause a copy of this notice to be served upon each known party in interest at his last known address by registered mail, return receipt demanded, at least fourteen (14) days prior to such hearing, or by personal service at least five (5) days prior to such hearing.

WILLIAM J. MILLER,
Judge of Probate.

A true copy
MARIE D. PETERS,
Register of Probate.

November 28, 1952 December 12, 1952
STATE OF MICHIGAN
The Probate Court for the County of Delta.

In the Matter of the Estate of Olof Jacobson, Deceased.

At a session of said Court, held at the Probate Office in the City of Escanaba, in said County, on the twenty-first day of November, A. D. 1952.

Present: Honorable William J. Miller, Judge of Probate.

Notice Is Hereby Given, That the petition of Ralph Drage, praying that the instrument filed in said Court be admitted to probate as the Last Will and Testament of said deceased, that administration of said estate be granted to Nelson P. Jensen, or some other suitable person, and that the heirs of said deceased be determined, will be heard at the Probate Court on January 27, A. D. 1953, at ten a. m.

It Is Ordered, That notice thereof be given by publication of a copy hereof for three weeks consecutively previous to said day of hearing, in the Escanaba Daily Press, and that the petitioner cause a copy of this notice to be served upon each known party in interest at his last known address by registered mail, return receipt demanded, at least fourteen (14) days prior to such hearing, or by personal service at least five (5) days prior to such hearing.

WILLIAM J. MILLER,
Judge of Probate.

A true copy.
MARIE D. PETERS,
Register of Probate.

November 28, 1952 December 12, 1952
STATE OF MICHIGAN
The Probate Court for the County of Delta.

In the Matter of the Estate of George H. Moreau, Deceased.

At a session of said Court, held at the Probate Office in the City of Escanaba, in said County, on the twenty-fourth day of November, A. D. 1952.

Present: Honorable William J. Miller, Judge of Probate.

Notice Is Hereby Given, That all persons interested in said estate are directed to appear before said Probate Court on December 23, A. D. 1952, at ten a. m., to show cause why a license should not be granted to Rose Moreau, administratrix of said estate, to sell or mortgage the interest of said estate in certain real estate described in her petition, for the purpose of paying debts and expenses of administration of said estate.

It Is Ordered, That notice thereof be given by publication of a copy hereof for three weeks consecutively previous to said day of hearing, in the Escanaba Daily Press, and that the petitioner cause a copy of this notice to be served upon each known party in interest at his last known address by registered mail, return receipt demanded, at least fourteen (14) days prior to such hearing, or by personal service at least five (5) days prior to such hearing.

WILLIAM J. MILLER,
Judge of Probate.

A true copy
MARIE D. PETERS,
Register of Probate.

November 28, 1952 December 12, 1952
STATE OF MICHIGAN
The Probate Court for the County of Delta.

At a session of said Court, held at the Probate Office in the City of Escanaba, in said County, on the twenty-sixth day of November, 1952.

Present: Honorable William J. Miller, Judge of Probate.

In the Matter of the Estate of Gust Soderlund, Deceased.

It appearing to the Court that the time for presentation of the claims against said estate should be limited and that a time and place be appointed to receive, examine and adjust all claims and demands against said deceased by and before said Court;

It Is Ordered, That creditors of said deceased are required to present their claims to said Court at said Probate Office on or before the third day of February, 1953, at ten o'clock in the forenoon, said time and place being hereby appointed for the examination and adjustment of all claims and demands against said deceased.

It Is Further Ordered, That public notice thereof be given by publication of a copy of this order, once in each week for three weeks consecutively, previous to said day of hearing, in the Escanaba Daily Press, a newspaper printed and circulated in said County.

WILLIAM J. MILLER,
Judge of Probate.

A true copy
MARIE D. PETERS,
Register of Probate.

Legals

November 21, 1952 December 5, 1952
STATE OF MICHIGAN
The Probate Court for the County of DELTA.

At a session of said Court, held at the Probate Office in the City of Escanaba, in said County, on the fifteenth day of November 1952.

Present, Honorable William J. Miller, Judge of Probate.

In the Matter of the Estate of Charles Londonsky, also known as Charlie Lundonsky or Ladonsky, Deceased.

Charles Ladonsky, son and heir at law of said deceased, having filed in said Court his petition praying that said Court adjudicate and determine who were at the time of his death the legal heirs of said deceased and entitled to inherit the real estate of which said deceased died seized,

It is Ordered, That the sixteenth day of December 1952, at ten o'clock in the forenoon, at said Probate Office, be and is hereby appointed for hearing said petition;

It is Further Ordered, That public notice thereof be given by publication of a copy of this order, once in each week for three weeks consecutively, previous to said day of hearing, in the Escanaba Daily Press, a newspaper printed and circulated in said County.

WILLIAM J. MILLER
Judge of Probate

A true copy
Marie D. Peters
Register of Probate

November 21, 1952 December 5, 1952
STATE OF MICHIGAN
The Probate Court for the County of DELTA.

In the Matter of the Estate of Louis Francis Terrian, Deceased.

At a session of said Court, held at the Probate Office in the City of Escanaba, in said County, on the fourteenth day of November A. D. 1952.

Present, Honorable William J. Miller, Judge of Probate.

Notice is Hereby Given, That the petition of Lulu Terrian Niquette, praying that the administration of said estate be granted to Lulu Terrian Niquette, or to some other suitable person; and that the heirs of said deceased be determined, will be heard at the Probate Court on December 16, A. D. 1952 at ten A. M.;

It is Ordered, That notice thereof be given by publication of a copy hereof for three weeks consecutively previous to said day of hearing, in the Escanaba Daily Press, and that the petitioner cause a copy of this notice to be served upon each known party in interest at his last known address by registered mail, return receipt demanded, at least fourteen (14) days prior to such hearing, or by personal service at least five (5) days prior to such hearing.

WILLIAM J. MILLER
Judge of Probate

A true copy
Marie D. Peters
Register of Probate

November 21, 1952 December 5, 1952
STATE OF MICHIGAN
The Probate Court for the County of DELTA.

At a session of said Court, held at the Probate Office in the City of Escanaba, in said County, on the eighteenth day of November A. D. 1952.

Present, Honorable William J. Miller, Judge of Probate.

In the Matter of the Estate of Rosie G. Heller, Deceased.

The Northern Trust Company of Chicago, Illinois, having filed its petition praying that an instrument, duly admitted to Probate in the State of Illinois, be admitted to Probate and Recorded in Michigan and that administration of said estate be granted to James E. Frost, or some other suitable person. And having filed all exemplified copies required by statutes.

It is Ordered, That the sixteenth day of December A. D. 1952, at ten A. M., at said probate office is hereby appointed for hearing said petition;

It is Further Ordered, That public notice thereof be given by publication of a copy hereof for three successive weeks previous to said hearing in the Escanaba Daily Press, a newspaper printed and circulated in said county.

WILLIAM J. MILLER
Judge of Probate

A true copy
Marie D. Peters
Register of Probate

November 21, 1952 December 5, 1952
STATE OF MICHIGAN
The Probate Court for the County of DELTA.

In the Matter of the Estate of Hilda E. Malloch, Deceased.

At a session of said Court, held at the Probate Office in the City of Escanaba, in said County, on the fourteenth day of November A. D. 1952.

Present, Honorable William J. Miller, Judge of Probate.

Notice is Hereby Given, That the petition of Ruth A. Malloch Wickman, the executrix of said estate, praying that her final account be allowed and the residue of said estate assigned to the persons entitled thereto, will be heard at the Probate Court on December 16, A. D. 1952, at ten A. M.;

It is Ordered, That notice thereof be given by publication of a copy hereof for three weeks consecutively previous to said day of hearing, in the Escanaba Daily Press, and that the petitioner cause a copy of this notice to be served upon each known party in interest at his last known address by registered mail, return receipt demanded, at least fourteen (14) days prior to such hearing, or by personal service at least five (5) days prior to such hearing.

WILLIAM J. MILLER
Judge of Probate

A true copy
Marie D. Peters
Register of Probate

November 14, 1952 November 28, 1952
STATE OF MICHIGAN
The Probate Court for the County of DELTA.

In the Matter of the Estate of William G. Bonifas, Deceased.

At a session of said Court, held at the Probate Office in the City of Escanaba, in said County, on the seventh day of November, A. D. 1952.

Present: Honorable William J. Miller, Judge of Probate.

Notice Is Hereby Given, That the petition of Signe Bonifas, the executrix of said estate, praying that her final account be allowed and the residue of said estate assigned to the persons entitled thereto, will be heard at the Probate Court on December 9, A. D. 1952, at ten a. m.;

It is Ordered, that notice thereof be given by publication of a copy hereof for three weeks consecutively previous to said day of hearing, in the Escanaba Daily Press, and that the petitioner cause a copy of this notice to be served upon each known party in interest at his last known address by registered mail, return receipt demanded, at least fourteen (14) days prior to such hearing, or by personal service at least five (5) days prior to such hearing.

WILLIAM J. MILLER
Judge of Probate.

A true copy:
Marie D. Peters
Register of Probate

November 14, 1952 November 28, 1952
STATE OF MICHIGAN
The Probate Court for the County of Delta.

In the Matter of the Estate of Ellen E. Wilkinson, Deceased.

At a session of said Court, held at the Probate Office in the City of Escanaba, in said County, on the twelfth day of November, A. D. 1952.

Present: Honorable William J. Miller, Judge of Probate.

Notice Is Hereby Given, That the petition of Thomas I. Wilkinson, the administrator of said estate, praying that his final account be allowed and the residue of said estate assigned to the persons entitled thereto, will be heard at the Probate Court on December 9, A. D. 1952, at ten a. m.;

It Is Ordered, That notice thereof be given by publication of a copy hereof for three weeks consecutively previous to said day of hearing, in the Escanaba Daily Press, and that the petitioner cause a copy of this notice to be served upon each known party in interest at his last known address by registered mail, return receipt demanded, at least fourteen (14) days prior to such hearing, or by personal service at least five (5) days prior to such hearing.

WILLIAM J. MILLER,
Judge of Probate.

A true copy
MARIE D. PETERS
Register of Probate.

Briefly Told

Church School — The regular church school classes will be held at 9:30 on Saturday morning at the First Lutheran Church.

* * *

Luther League — The Luther League of the Bethany Church at Perkins s meeting at 8 on Sunday evenng at the church.

* * *

Confirmation Class—The confirmation class of the Mission Covenant Church meets at 10 Saturday morning in the church parlors.

A method of drying green lumber, using hot air followed by high frequency electric power, has been developed. Time required for drying is much shortened over conventional processes, and neither distortion nor discoloration results.

Legals

November 14, 1952 November 28, 1952
STATE OF MICHIGAN
The Probate Court for the County of Delta.

At a session of said Court, held at the Probate Office in the City of Escanaba, in said County, on the twelfth day of November, A. D. 1952.

Present: Honorable William J. Miller, Judge of Probate.

In the Matter of the Estate of Jacob Wiitala, Deceased.

Sylvester Wiitala, Administrator of said estate, having filed in said Court a petition, praying for license to Sell at Private Sale, the interest of said estate in certain real estate therein described, for the purpose of paying debts and expenses of administration.

It Is Ordered, That the ninth day of December, 1952, at 10 o'clock in the forenoon, at said Probate Office, be and is hereby appointed for hearing said petition, and that all persons interested in said estate appear before said Court, at said time and place, to show cause why a license to Sell the interest of said estate in said real estate should not be granted;

It Is Further Ordered, That public notice thereof be given by publication of a copy of this order, once in each week for three weeks consecutively, previous to said day of hearing, in the Escanaba Daily Press, a newspaper printed and circulated in said County.

WILLIAM J. MILLER,
Judge of Probate.

A true copy.
MARIE D. PETERS,
Register of Probate.
Michael F. DeFant
Attorney at Law
Railo Building
Negaunee, Michigan

November 14, 1952 November 28, 1952
STATE OF MICHIGAN
The Probate Court for the County of Delta.

In the Matter of the Estate of Samuel R. Wickman, Deceased.

At a session of said Court, held at the Probate Office in the City of Escanaba, in said County, on the eighth day of November, A. D. 1952.

Present: Honorable William J. Miller, Judge of Probate.

Notice Is Hereby Given, That the petition of Elaine Lee, daughter and sole heir at law of said deceased, praying that the administration of said estate be granted to Carl R. Wickman, or to some other suitable person; and that the heirs of said deceased be determined, will be heard at the Probate Court on December 9, A. D. 1952, at ten a. m.;

It Is Ordered, That notice thereof be given by publication of a copy hereof for three weeks consecutively previous to said day of hearing, in the Escanaba Daily Press, and that the petitioner cause a copy of this notice to be served upon each known party in interest at his last known address by registered mail, return receipt demanded, at least fourteen (14) days prior to such hearing, or by personal service at least five (5) days prior to such hearing.

WILLIAM J. MILLER,
Judge of Probate.

A true copy.
MARIE D. PETERS,
Register of Probate.

November 21, 1952 December 5, 1952
STATE OF MICHIGAN
The Probate Court for the County of DELTA.

In the Matter of the Estate of Oscar Hornblad, Deceased.

At a session of said Court, held at the Probate Office in the City of Escanaba, in said County, on the twentieth day of November A. D. 1952.

Present, Honorable William J. Miller, Judge of Probate.

Notice is Hereby Given, That the petition of Gunnar Hornblad, praying that the instrument filed in said Court be admitted to probate as the Last Will and Testament of said deceased, that administration of said estate be granted to Gunnar Hornblad, or some other suitable person, and that the heirs of said deceased be determined, will be heard at the Probate Court on December 16, A. D. 1952, at ten A. M.

It is Ordered, That notice thereof be given by publication of a copy hereof for three weeks consecutively previous to said day of hearing, in the Escanaba Daily Press, and that the petitioner cause a copy of this notice to be served upon each known party in interest at his last known address by registered mail, return receipt demanded, at least fourteen (14) days prior to such hearing, or by personal service at least five (5) days prior to such hearing.

WILLIAM J. MILLER
Judge of Probate

A true copy
Marie D. Peters
Register of Probate

November 14, 1952 November 28, 1952
STATE OF MICHIGAN
The Probate Court for the County of Delta.

In the Matter of the Estate of John T. Dazelle, Deceased.

At a session of said Court, held at the Probate Office in the City of Escanaba, in said County, on the thirteenth day of November, A. D. 1952.

Present Honorable William J. Miller, Judge of Probate.

Notice Is Hereby Given, That the petition of Mary Kuchera Dazelle, praying that the administration of said estate be granted to Robert E. LeMire, or to some other suitable person; and that the heirs of said deceased be determined, will be heard at the Probate Court on December 9, A. D. 1952, at ten a. m.;

It Is Ordered, That notice thereof be given by publication of a copy hereof for three weeks consecutively previous to said day of hearing, in the Escanaba Daily Press, and that the petitioner cause a copy of this notice to be served upon each known party in interest at his last known address by registered mail, return receipt demanded, at least fourteen (14) days prior to such hearing, or by personal service at least five (5) days prior to such hearing.

WILLIAM J. MILLER,
Judge of Probate.

A true copy
MARIE D. PETERS,
Register of Probate.

Class Of '47 Plans Reunion

Plans have been made for a fifth anniversary reunion of the Class of 1947, Gladstone High school, it was learned yesterday.

The event will be held during the Christmas holiday period, having been set for Saturday, Dec. 27 and is to be at the Log Cabin. Dinner will be at 6:30.

The class numbered 73 members bers. Notices have been or are being sent to every member of the class in order to determine how many will attend the event.

In charge of arrangements is a committee composed of Mrs. James (Peggy) McLeod Reese, chairman, Agnes Cannon, Mrs. Tony (Billie Heslip) Marmilick, Mrs. Joe (Helene Johnson) Thibeault and Mrs. Gordon (Jane Tufnell) Peterson.

City Briefs

Mr. and Mrs. Chas. Dehlin of Flushing, Mich., are the parents of a baby daughter weighing 7 pounds and 13 ounces, born on November 20. Kristin Louise is the second daughter and fifth child in the family. Mrs. Dehlin is the former Beatrice Jahnke and Charles is the son of Mr. and Mrs. Gus Dehlin.

Mr. and Mrs. Don Fawcett of Red Wing, Minn., spent Thanksgiving with her parents, Mr. and Mrs. Fred Cowen.

Earl E. Smith, son Gene and daughter Geri left Wednesday for Saginaw to spend Thanksgiving with his sons Don and Maynard and their families. Mrs. Smith is visiting in Sagnaw and has been there for the past month.

S/Sgt. Bert Nisonen, Mrs. Nisonen and daughter Judy left Tuesday for Pleasanton, Calif., where S/Sgt. Nisonen is stationed at Parks Air Force Base. He has been visiting here for the past week with his wife and daughter who made their home with her parents, Mr. and Mrs. Archie Cowen, while he was attending various schools.

Mr. and Mrs. Gus DeHooghe have left for Notre Dame, Ind., where they will witness the Notre Dame-Southern California football game Saturday.

Mr. and Mrs. Frank Schnese, Kalamazoo, are spending the Thanksgiving weekend with Mr. and Mrs. Louis Schnese, parents of Frank.

Bette Re Ohman has arrived from Kalamazoo where she attends Western State Teachers college and is spending the Thanksgiving vacation with her parents, Mr .and Mrs. Oscar Ohman.

Tom Lee, Richmond, Calif., recently underwent heart surgery and is getting along nicely, according to word received here by Mrs. Barbara Byrnes. Lee is a son-in-law of Mrs. Byrnes. His wife is the former Marilyn Johnson.

Mr. and Mrs. Rex Stowe and daughters Joyce and Julie left Wednesday for Milwaukee to spend Thanksgiving with their daughter and son-in-law, Mr. and Mrs. Frank Sabatino and family. Mr. Stowe and Joyce are returning today and Mrs. Stowe and Julie will return Tuesday.

Keith Bergman, student at the Michigan College of Mining and Technology, Houghton, is spending the Thanksgiving weekend with his parents, Mr. and Mrs. Harold Bergman.

Miss Marlene Johnson, who is attending a business school in Minneapolis, is spending the Thanksgiving weekend with her parents, Mr. and Mrs. Adolph Johnson.

Mr. and Mrs. Wilbur A. Taft and daughter Joanne of Fond du Lac, are spending the weekend with her parents, Mr. and Mrs. John Paine.

Miss Ann Sword, student at the NMCE, Marquette, is spending the Thanksgiving weekend with her parents, Mr. and Mrs. J. S. Sword.

Astronomers are developing a new method for calculating the exact size of the earth. Some day, the shadow of the moon, cast when it passes between the earth and a bright star, will be used in surveying.

MARY'S CAFE
Next to Ford Garage
Fish Fry Tonight
Delicious Chili, Hamburgers and Short Orders
—Saturday—
Music by that hot little Band
Micheau Bros. Ramblers
No Minors

Arrest Brothers For Headlighting

R. J. LaLande and Carl LaLande, both of Detroit, appeared in the court of Justice A. T. Sohlberg to answer to charges of headlighting to which they both pleaded guilty.

The pair, formerly of Manistique, were arrested in Nahma Township by Conservation Officers Hugh J. Fisher and Edwin Moore.

Fines of $25 and costs of $7.80 were imposed on each of the men but in the case Carl the fine was waived.

Brownie Troop Has Investiture

Brownie Troop No. 33, the last formed in Gladstone, had its investiture ceremony this week, it is learned from Mrs. Clyde McGonagle, the leader.

The gathering was held in All Saints parish hall and Brownies received their pins at the ceremonies. Mrs. Robert Hupy also was invested as co-leader of the unit.

Mothers of the Brownies were invited to the meeting and many attended.

Lunch was served at the close by the chairman of the troop committee, Mrs. Paul Jarvis.

Members of the Brownie unit are Mary Ellen Anderson, Karen Anderson, Catherine DeHooghe, Mary Ebbesen, Sally Jo Hupy, Norman Jane Jarvis, Lorna McGonagle, Mikki Peterson, Kathleen Roberts, Beth Royer, Sandra Terrien and Dianne Washburn.

Social

Farewell Party

Judy Nisonen, who left this week with her parents for California, was honored by pupils of the third grade at the Central school which she attended at a farewell party. Games were played and lunch was served. Miss Carmel Swanson, third grade teacher, supervised the event.

Couple Observes Silver Wedding

Mr. and Mrs. Arthur Bracke, North 17th St., celebrated their silver wedding anniversary with a renewal of their vows at a high mass on Wednesday morning at All Saints Catholic Church.

For the occasion, Mrs. Bracke chose a wine colored suit with black accessories, and a corsage of pink carnations and red roses tied with silver ribbon.

Arthur Bracke and Rose LaVerdure of Norway were united in marriage on November 26, 1927, at All Saints Catholic Church with Rev. Fr. Sabastian Maier, then pastor, performing the ceremony.

Attending the couple were Bernard DeHooghe, City and Mrs. Leona Polkinghorne, Iron Mountain.

Before coming to Gladstone to make their home, they lived in Lake Mills and Milwaukee, Wis. They have one daughter, Carol Jean, who is 10 years old.

Mr. Bracke is employed as a fireman on the Soo Line Railroad.

The celebrants entertained their friends and invited guests at a party held on Wednesday evening at the Eagles hall. Silver and white crepe paper streamers formed the decorations. A two tiered wedding cake trimmed with silver, centered the serving table, and white tapers in silver holders and cut flowers adorned the table.

Their daughter Carol Jean, who plays a piano accordion, entertained the guests with several selections before the dancing began.

Out of town guest were Mr. and Mrs. Polkinghorne, Iron Mountain; and Mrs. Bracke's brothers, Henry LaVerdure of Pontiac, Edward, Detroit, and Jerry, Milwaukee.

Biloxi, Miss., has been under five national flags and two state flags, according to the Encyclopedia Britannica.

Better Cough Relief

When new drugs or old fail to help your cough or chest cold don't delay. Creomulsion contains only safe, helpful, proven ingredients and no narcotics to disturb nature's process. It goes into the bronchial system to aid nature soothe and heal raw, tender, inflamed bronchial membranes. Guaranteed to please or your druggist refunds money. Creomulsion has stood the test of many millions of users.

CREOMULSION
relieves Coughs, Chest Colds, Acute Bronchitis

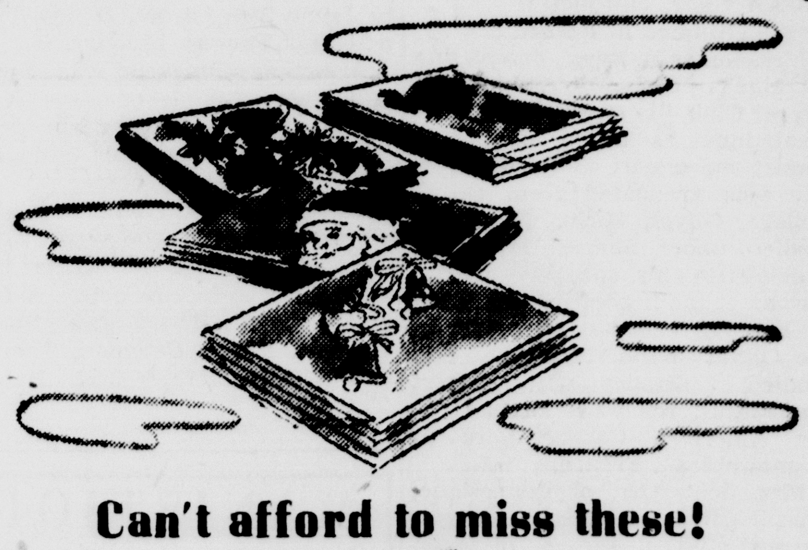

Can't afford to miss these!

Priced to fit any budget, these Hallmark cello-packages are easy to buy and certain to please. 10 Hallmark Cards, all alike. Many styles to choose from.

They go together!
Hallmark Gift Wrappings

Matching paper, seals, tags and ribbons make your gifts things of beauty. Designs created especially for his gifts, her gifts, and the children's special surprises . . . for large or small packages.

CENTRAL Pharmacy
Phone 4721 Delta at 10th

RIALTO
Now Showing
2—COMPLETE SHOWS—2
6:30 & 9:00 p. m.
Note: Matinee Saturday 2 p. m.
A Six-gun Load of Action!
A STORY OF BEAUTY, COURAGE AND DANGER!
MY PAL Trigger

ROY ROGERS and "TRIGGER"
"Gabby" HAYES - Dale EVANS

—CO-HIT—

FILMED MIDST THE PERILS OF WILDEST SIAM!

—ALSO—
Selected Shorts

STARTING SUNDAY
NOTE. SUN.—CONTINUOUS POLICY—STARTING 12 NOON
THE FLASH of cold steel!
THE THRILL of warm lips!

Sun. at 1:00-4:00-7:00-10:00 P. M.
—CO-ACTION HIT—
They're Hootin' and Hollerin' in the hills!

Sun. at 12:00-3:00-6:00-9:00 P. M.
—EXTRA—
Latest News

WELCOME HUNTERS
to the
ARCADIA INN
DANCING FRIDAY AND SATURDAY
Friday — Rhythm Rascals
Saturday — DeChantel's Orchestra
9:30 to 1:30 Beer, Wine, Liquor

Several Guest Soloists To Appear With Choral Club Sunday, Dec. 14

(By Mrs. Marvin Frederickson)

Soloists are to be featured at the Manistique Choral Club's presentation of "The Messiah" Sunday, December 14, at 8:15 p. m. in the high school auditorium. Local and out of town soloists of repute will enhance the already fine program being prepared by the group. This year's concert promises to be better than ever and will include more group numbers than in the past.

J. Earl Cousineau, whose golden voice is well known to Manistique, will sing the tenor solos. He attended Illinois Wesleyan University, Bloomington, Ill. For three years he studied under Dean Arthur Westbrook and coached two years under Grace Grove, vocal coach out of Chicago. He sang four years in the Apollo Glee Club, four years in the A Capella Choir, and four years in the university chorus.

Prior to World War II, he studied for two years under Glenora Caton, Champaign, Ill.

Soloist In Baltimore

During the war, while stationed in Baltimore, Md., Mr. Cousineau was soloist with the Baltimore and Ohio Glee Club composed of over 100 men from all professions in that city. He did solo work for several leading churches in Baltimore. He was a regular soloist for religious services at the base and aboard ship. He also entertained at service canteens.

Mrs. M. H. Garrard Jr., of Escanaba, contralto soloist, began studying music in Detroit, piano at the age of eight, and voice at 15. She received a degree from Michigan State Normal at Ypsilanti and also from Wayne University, Detroit. She studied privately with Elinor Peacock in Detroit.

Mrs. Garrard was supervisor of music in Dearborn for a number of years. She was contralto soloist at Central Woodward Christian Church in Detroit and also served as accompanist for the Detroit Conservatory Singers. Doing radio solo work in Detroit, she was also coach, arranger, and director of the Six Sunbeams, a double trio which appeared professionally in and around Metropolitan Detroit.

In Escanaba Since 1946

During the war she directed a chorus composed of officers' wives at Moore Field, Mission, Texas. She came to Escanaba in 1946. At present she is director of the Escanaba Orpheus Choral Club and the First Presbyterian Church choir.

Mrs. John B. Nicholson, Marquette, a nurse by profession and wife of Dr. John Nicholson, will be the soprano soloist. At the age of 15 she began vocal study. She worked in New York for two seasons with Frank Spier and Nina Elman and sang in Carl Mueller's Montclair A Capella choir. She spent four years in Maine studying with Marshall Bradford and Lottie MacLaughlin, understudy for Galli Curci. In Miami she studied with Dr. Arturo Fillippi, director of the Miami Opera Company.

Roland Schwitzgaebel, baritone, is professor of social sciences at Northern Michigan College of Education, Marquette, and has an M. A. Degree from the University og Wisconsin, Madison. He spent nine years teaching music in Wisconsin high schools. His vocal training was supervised by Harriet Case, Paul McMains, and Tulla Miller, all of Chicago. Mr. Schwitzgaebel has given recitals at Rockford, Ill., and Beloit and Milwaukee, Wis. At present he is a solist of St. Paul's Episcopal Church choir, Marquette.

Studied in France

Mrs. James H. Fyvie, completing her eighth year as director of the Choral Club, is well known in Manistique as an accomplished pianist and expert choral director. She was graduated from Olivet College, Olivet, Mich., where she studied under Samuel Robinson. Previous to this, she gave private lessons at the School for the Blind in Lansing and taught music in the Olivet public schools. She studied in France with Robert Cassadesus, renowned pianist at the American Conservatoire at Fountainbleau, France.

Mrs. John Orr, of Manistique, Choral Club accompanist, began musical study at the age of seven in India. When 10 years old, she was taken to England where she continued piano study and passed examinations set by the Royal Academy of Music. After World War II, she returned from Stockholm, where her father was assigned to the British Embassy, and resumed piano work with Professor Alfred Kleon, an Austrian refugee.

There will be no admission for the concert. Plates will be placed at the rear of the auditorium for voluntary gifts. Children who attend are requested to sit with their parents.

State Checks Are Received

Final payment of 1953 primary school money and distribution of sales tax diversion funds for quarter ending Sept. 30 were recently made by Laura A. Williams, county treasurer.

Primary money distributed to various school districts of the county amounted to $14,664 while the diversion fund, distributed to the city and townships, totaled $14,545.32.

Primary funds were apportioned as follows to the school districts:

Doyle, $970.08; Germfask, $1,223.88; Hiawatha, $947.52; Inwood, $1,201.32; Manistique, $1,049.04; Mueller, $676.80; Seney, $485.04; Thompson, $304.56; city schools, $7,805.76.

The diversion money, amounting to $1.59 per capita, was distributed as follows:

Germfask, $958.77; Doyle, $884.04; Hiawatha, $1,023.96; Inwood, $1,068.48; Manistique, $933.33; Mueller, $670.98; Seney, $448.38; Thompson, $470.64; city, $8,086.74.

Belding Motorist Is Ticketed After His Car Hits Flasher Standard

George Brodine, 37, of Belding, was ticketed for failure to have his car under control Wednesday after his vehicle struck and demolished a flasher signal standard where the Manistique and Lake Superior railroad crosses US-2 near the Paul Bunyan Cook Camp.

Brodine told city police he fell asleep as he was coming into the city from the west. His car struck the signal standard on the east side of the highway. Brodine was traveling alone.

Men's Corporate Service Sunday At St. Alban's Church

The annual Men's Corporate Service will be held at 7:30 a. m. Sunday at St. Alban's Episcopal Church, it is announced by George Drew, lay minister.

A coffee hour in the rectory will follow the service. All men of the church and friends are invited.

HOW *YOU* CAN LICK CONSTIPATION
the clogging, TRANSIENT kind!
Take *all vegetable* Olive Tablets, 15¢, 30¢ & 60¢.
DR. EDWARDS' OLIVE TABLETS

NOTICE

To the Taxpayers of the City of Manistique

Notice is hereby given that County and School taxes are due and payable at the City Hall on and after Dec. 1, 1952.

Said taxes are payable without penalty up to and including Jan. 10, 1953.

W. A. Moreau
City Treasurer

MRS. GLENNA P. HAGLE, of Pontiac, associate grand conductress of the Grand Chapter of Michigan, Order of the Eastern Star, will conduct a school of instruction at a meeting of Ida Chapter No. 54, OES, at 8 Saturday night.

Slate 3-Day Mission Rally

A three-day missionary rally under the sponsorship of the Upper Michigan Baptist Conference will begin this evening at Bethel Baptist Church, it is announced by the Rev. Harold Martinson, pastor.

Speaker at tonight's service, scheduled for 7:30, will be the Rev. Franklin Nelson, who is here on furlough from his missionary field in Burma.

The speakers are part of a team conducting missionary conferences in the member churches of the U. P. district, the Rev. Martinson said.

Social

Pink and Blue Shower

Mrs. Lloyd Johnson was guest at the pink and blue shower given Monday afternoon at the home of Mrs. Lyle Demers, 128 S. Fourth St. Following a 1 o'clock lunch served by the Coffee Club, the guests played games. Mrs. Donna Walker received the special award.

Mrs. Johnson received numerous gifts.

• • •

Birthday Party

Karen Sue, daughter of Mr. and Mrs. Richard Larson, 179 Maple Ave., observed her fifth birthday Saturday with a party at her home.

The afternoon was spent playing games with prizes being awarded to Jayne Swartstrom, Danny Tufnell and Tommy Mercier.

A birthday luncheon was served later from a table centered with a lighted birthday cake and with individual lighted cakes and gum drop trees at each place.

Karen Sue received many gifts from her friends who were Kathe Jahn, Margaret Smith, Lois Kay and Ruth Ann Nelson, Sandy Jones, Jayne Swartstrom, Susan Basonic, Bobby Cowman, Tommy and Bobby Mercier and Danny Tufnell.

Begin Collection Of Taxes Monday

Collection of county and school taxes in the City of Manistique and the various townships of Schoolcraft County will begin Monday, Dec. 1, and continue without penalty up to and including Jan. 10, 1953.

A total of $184,770.07 is to be collected, distributed as follows:

County, $98,468.85; township hot lunch (Mueller), $2,679.11; township construction (Seney), $1,654.80; school taxes, $49,234.42; school extra (voted), $1,345.55; school debt service, $14,270.94; school construction (city), $17,116.40.

Total valuation of the county is $9,846,885.

Rates and amounts of taxes in the county's political subdivisions follow:

City—18.5 mills; $90,472.40.
Doyle—15 mills; $6,738.23.
Germfask—15 mills; $4,702.05.
Hiawatha—15 mills; $11,514.
Inwood—18.5 mills; $9,347.31.
Manistique—15 mills; $5,330.85.
Mueller—23.5 mills; $41,972.76.
Seney—20 mills; $6,619.20.
Thompson—18 mills; $8,073.27.

City Briefs

Mr. and Mrs. Edward Paul, of Nahma, are the parents of a son, Edward Michael, born Nov. 22 at the Schoolcraft Memorial Hospital. The infant weighed 7 pounds and 8 ounces.

Mr. and Mrs. Al LaBeau, of Flint, have returned to their home after visiting here with Mr. and Mrs. George Huber, 211 S. Cedar street.

Archie Carpenter, 110 N. 5th St., is a surgical patient at the Schoolcraft Memorial Hospital.

Mr. and Mrs. James Sundberg and daughter, Carla, returned to their home in Detroit Monday after spending 10-days with Mrs. Sundberg's parents, Mr. and Mrs. Angus MacGregor, of Gulliver.

John Moffat Jr., son of Mr. and Mrs. John Moffat, 235 Range St., underwent an emergency appendectomy at the Schoolcraft Memorial Hospital Monday evening.

Mrs. Freda Brolin, of Chicago, has arrived for an indefinite stay here with her son and daughter-in-law, Mr. and Mrs. Henry Brolin, 200 N. Houghton Ave.

Joseph Wackter and Carl Brock, of Pontiac, and Henry Wackter, of Port Huron, have returned to their homes after visiting here with friends and relatives and hunting in this area for nine days.

Mr. and Mrs. Glen Neeson are the parents of a son, Kendall LeRoy, weighing 6 pounds, born Nov. 26 at the Schoolcraft Memorial Hospital. Mrs. Neeson is making her home in Engadine while Mr. Neeson is serving in Korea.

Judy McLear, daughter of Mr. and Mrs. Alden McLear, 218 N. 3rd St., was dismissed from the Schoolcraft Memorial Hospital Tuesday.

Faulty Wiring Is Blamed For Fire At Tufnell Home

Mrs. Emma Hillman a former resident of Escanaba and Gladstone and daughter Mrs. Elmer Tufnell and family were burned out last Saturday noon at 1007 State Road, Manistique.

Mrs. Hillman is recovering from shock at her daughter's home, Mrs. George Macfarlane, 137 N. 2nd St.

Mr. and Mrs. Tufnell and four children lost everything in the downstairs apartment.

Mrs. Hillman who lived upstairs had smoke and water damage to her clothes and furniture.

Faulty wiring was the cause of the fire.

The house was owned by Peter Gusiano of Garden.

Briefly Told

Goodwill Club — The Goodwill Club will meet in the club rooms Thursday, Dec. 4, at 2:30 p. m.

• • •

Young Folks—The young folks of the Bethel Baptist Church will meet in the church Sunday at 6:30 p. m.

• • •

Communicant's Class — The eighth grade communicant's class will meet in the Presbyterian Church Saturday at 11 a. m.

• • •

Wedding Dance — A wedding dance for Nancy Leny and Don Klagstad will be held Saturday evening, Nov. 29, at Birthday Grange Hall, with music by the Swing Kings. The public is invited.

• • •

Attends Meeting — Emil H. Knoph attended an agency meeting of The Lincoln National Life Insurance company recently in Newberry. Also present at the session were Hildur Strandstrom, Crystal Falls; Volney Lutz, Sault Ste. Marie; Verner Johnson, Newberry; Alan Kropp, Marquette; Carl Larson, Negaunee, and several agents from the Lower Peninsula.

Many species of wildlife have become extinct, not because they were killed off deliberately by man, but because man changed the face of nature with lumbering, building and farms so that unadaptable types of life could not survive.

Church Services

First Baptist, Gulliver—Church school at 10:30 a. m. Worship service at 11:00. Prayer service Wednesday at 8 p. m. —Peter Porta, pastor.

Reorganized Church of Jesus Christ of the Latter Day Saints of Gulliver—Church school 10 a. m No preaching service. — George Backman, pastor.

St. Paul's Episcopal, Nahma—Morning prayer and sermon at 9 a. m. Sunday school at 10 a. m.—G. C. Drew, lay minister.

Seventh-day Adventist Church, of Manistique—Sabbath school at 9:45 a. m. Morning worship at 11 a. m. Saturday. Sunday morning radio program "The Voice of Prophecy" over WDBC Escanaba. Midweek prayer service Wednesday, 7 p. m. —Reo Clyde, pastor.

Slate School Of Instruction

Glenna P. Hagle, of Pontiac, associate grand conductress of the Grand Chapter of Michigan, will conduct a school of instruction at a meeting of Ida Chapter No. 54, Order of the Eastern Star, at 8 Saturday evening.

Officers of Ida Chapter will meet at 6:15 at Hotel Ossawinamakee, and at 6:30. Mrs. Hagle will be their guest at a dinner.

Following the school of instruction, open to all members, refreshments will be served by chapter members from Germfask.

During her stay in Manistique Mrs. Hagle will be a guest of Mrs. Elwood Taylor, past matron of Ida Chapter and also present grand electa of the Grand Chapter of Michigan.

The Hotel Ossa
Presents
Mrs. Roy LaMarche
(Formerly Geraldine Gorsche)
at the keys of the electronic organ.
Friday Night, Nov. 28
9:30 to 1
No Minors

Stone Used To Save Tracks

Two carloads of stone consigned to Wisconsin paper mills were diverted off the Soo Line railroad Wednesday afternoon for use as rip rap to prevent high seas in Manistique harbor from washing away tracks leading to the Ann Arbor railroad carferry loading apron, it was announced by George Stephens, local superintendent for the Ann Arbor road.

Stephens said a 24-hour storm out of the south with winds of gale velocity had driven mountainous seas over the outside breakwater which were threatening to wash out approach tracks to the apron.

As an emergency measure, Stephens said, he had received permission to divert the rock shipments, totaling about 100 tons, to save the tracks from complete destruction by wave action.

Storm conditions over the upper portion of Lake Michigan were so violent Wednesday, Stephens said, that virtually all Ann Arbor ferries remained in port. Three of the boats were tied up in Frankfort, one in Kewanee and one in Manitowoc.

Manistique Schools Close Wednesday For Thanksgiving Period

Schools in Manistique closed Wednesday afternoon for the Thanksgiving holidays, and will resume classes again next Monday morning.

Final activity at the high school Wednesday was presentation of an annual Thanksgiving program at which Marvin Frederickson, speech director, spoke on "Our American Heritage."

A Sure Way to build smooth walls..
SHEETROCK
T. M. Reg. U. S. Pat. Off.
The Fireproof Gypsum Wallboard
plus the
PERF-A-TAPE Joint System

Building or remodeling? Use SHEETROCK, of course. And then conceal and reinforce the joints of these big gypsum board panels with the PERF-A-TAPE Joint System. You'll have smooth walls and ceilings that will last the lifetime of your home!

But be sure you specify PERF-A-TAPE* reinforcement tape and cement—the Joint System made exclusively by the manufacturers of SHEETROCK gypsum wallboard.

*T. M. Reg. U. S. Pat. Off.

Hancock Lumber Company
Phone 680 — Manistique

DANCE

Saturday Nite
PINE GROVE
On U. S. 2 At Moss Lake

NOTICE TO BIDDERS

Sealed bids will be received at the office of the Schoolcraft County Road Commission, Manistique, Michigan, until 4:00 P. M., E.S.T., December 9, 1952 for furnishing the following for a period of one year, commencing January 1, 1953, unless otherwise qualified herein:

COAL:

100 tons (more or less) of approved stoker coal, delivered in bin at garage in Manistique, Michigan, as desired.
50 tons (more or less) of approved lump coal delivered in bin at Seney, Michigan, as desired.
Bid price to include all deliveries weighed over City of Manistique scales. Bidders will furnish specifications covering material included in bid.

LUBRICATING OILS AND GREASES:

All motor oils, greases and other lubricants necessary for servicing of all equipment owned and operated by the said Board. Bidders to furnish required grades of lubrication upon their survey and must submit a guarantee covering the use of their product.

GASOLINE:

75,000 gallons (more or less) delivered into storage tank at Manistique, Michigan, as required.
The gasoline shall meet the Board's specifications and the bidder must guarantee the specifications of his product.

DIESEL FUEL:

10,000 gallons (more or less) delivered into storage tank at Manistique, Michigan, as required.
The fuel shall meet the Board's specifications and the bidder must guarantee the specifications of his product.

TIRES:

Tire requirements for trucks and various equipment owned by said Board for a period of 6 months, commencing January 1, 1953 and ending July 1, 1953.
Size, general specifications and additional information may be obtained at the office.

Specifications may be secured by prospective bidders upon application at the above address.

Bids will be submitted in sealed envelopes and plainly marked as to their contents.

The Board reserves the right to reject any or all bids, waive informalities and to accept any bid deemed to be for the best interest of the Road Commission.

Schoolcraft County Road Commission
By Harold McNamara
Chairman

MANISTIQUE THEATERS
Evenings 7 and 9 p. m.

OAK
Tonight and Saturday
Matinee Saturday at 2 P. M.
"Tropical Heat Wave"
Estelita—Robert Hutton
"Fargo"
Bill Elliott—Phyliss Coates
Serial: "Radar Men From The Moon"

CEDAR
Tonight thru Sunday
"THE BLAZING FOREST"
John Payne - Susan Morrow

Sunday at the Oak
"BACK AT THE FRONT"
Tom Ewell-Harvey Lembeck

Currency

HORIZONTAL
1 Oriental coin
4 Italian coin
8 Copper coin
12 Swedish coin
13 Upon
14 Century plant
15 Large
16 Makes blissful
18 Vendors
20 Animal
21 Lamprey
22 Pedal digits
24 Agreement
26 Long gravelly ridges
27 Palestine coin
30 Writer
32 Iron (prefix)
34 Stow cargo
35 Suit maker
36 Turf
37 Consumes
39 Departed
40 Booklet of church masses
41 Masculine nickname
42 Tendency
45 Affairs
49 Statement of reasons
51 Grease
52 Italian river
53 Kind of bomb
54 National Automobile Association (ab.)
55 Intend
56 Nods
57 Furtive

VERTICAL
1 Weeps
2 Indian
3 Slighted
4 Tag
5 Passage in the brain
6 Cooks
7 Likely
8 Restaurants
9 Pen name of Charles Lamb
10 Negative votes
11 Try
17 European peninsula
19 Oblivion
23 Hops' kilns
24 Free ticket
25 Car (coll.)
26 Mountain nymph
27 Small organs
28 Press
29 Learning
31 Exaggerate
33 Finger
38 Salad fruit
40 Strong vegetable
41 Stalks
42 British streetcar
43 Unusual
44 Volcano in Sicily
46 Below (naut.)
47 Persian coin
48 Kill
50 Catch

Answer to Previous Puzzle

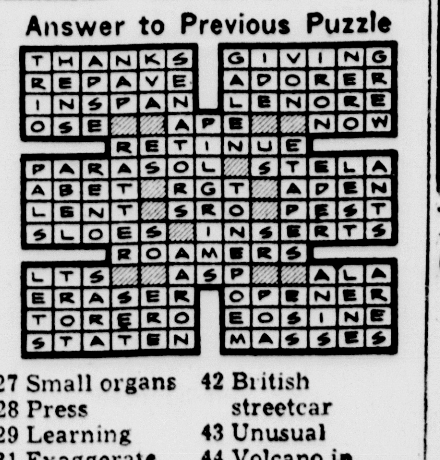

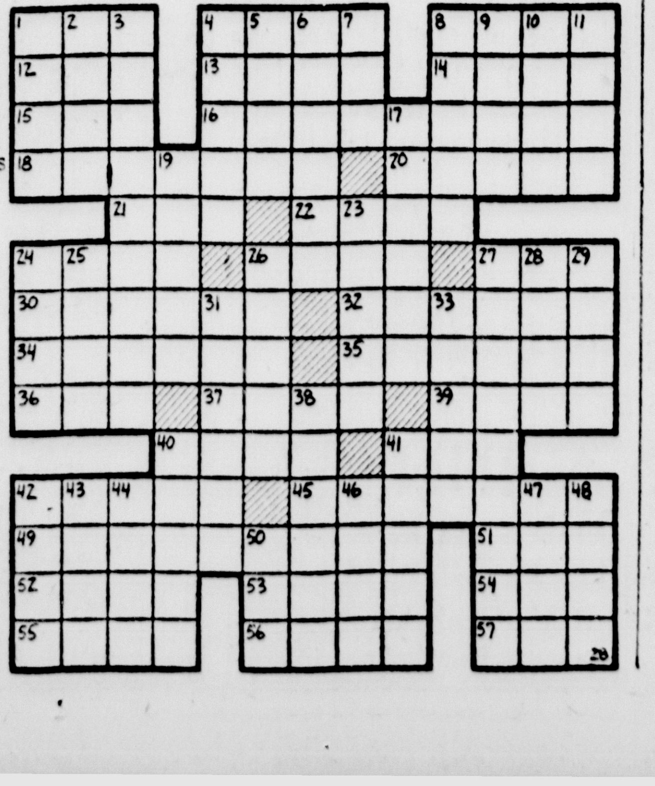

Public Party, Sunday, Nov. 30, 8 p. m.
St. Francis de Sales School basement
Sponsored by St. Veronica Circle

Wedding Dance
for Nancy Leny and Don Klagstad
Saturday, Nov. 29, Birthday Grange Hall
Music by Swing Kings
Everybody Welcome

Elks Memorial Service
Sunday Afternoon, Dec. 7, Elks Temple
Public Invited

Plan NOW to attend the annual Christmas concert by the Manistique Choral Club
Presenting Handel's "The Messiah"
Sunday evening, Nov. 14

Annual Community Santa Claus Party
Saturday, Dec. 6
Sponsored by the Top O' Lake Michigan Chamber of Commerce in cooperation with local labor unions.

Announcements through courtesy of
FIRST NATIONAL BANK
Manistique, Michigan
Member Federal Deposit Insurance Corporation and Federal Reserve System

Boots and Her Buddies — by Edgar Martin

The Hunters Are Hunting For Bargains In Used Equipment. Sell Yours Through A Low Cost Want Ad Today

Phone 692 — It's easy to place an Ad. Just telephone 692 the day before you want your ad to start and ask for the Press Ad-Taker — Phone 692

ESCANABA DAILY PRESS WANT ADS BRING QUICKEST RESULTS

MINIMUM CHARGE
60 CENTS A DAY
(12 WORDS OR LESS)

Rate Per Word Per Day	
One day	5c a Word
Two days	4½c a Word
Three days	4c a Word
Six days	3½c a Word

Place ad for six days or less. Cancel when you get results. You will be charged only for number of days run.

Remember —ad must be placed before 5:30 p m the day before publication

For Sale

SERVEL GAS Refrigerator. Excellent condition. Across the top freezer. Appliance Center, 904 Ludington St.

DON'T FORGET—A distinctive Door Mirror would make an ideal gift for Mom this year. Put in your order now at NESS GLASS CO., 1628 Ludington St. Phone 3155. C-331-3t

COAL, WOOD and gas ranges. 10 to choose from. $10.00 and up. Appliance Center, 904 Ludington St.

USED LOVE-SEAT sofa bed; 8-pc. dining room set; twin beds; combination range; oil heaters. PELTINS, 1307 Ludington. C-331-tf

2 USED apartment size gas ranges. Clean. Appliance Center, 904 Ludington St.

STUDIO COUCH and heatrola, 4 to 6 rooms. 1206 N. 18th St. Phone 2683-R. 8950-330-3t

MAYTAG Automatic Washer. 11 months old, like new. Bargain. Appliance Center, 904 Ludington St.

SLABWOOD (Dry stove length) dump truck, kindling, $7, soft, $8-$9, hard and soft mixed $10 Phone 2666-J2 C-267-tf

MIXED SLAB WOOD. $7.00 per load stove length Phone 685-J 8473-302-tf

3 USED FREEZERS. All fully guaranteed. Appliance Center, 904 Ludington St.

WE BUY, SELL, OR TRADE! What have you. THE TRADING PLACE, 713 Lud. St. C-327-tf

MAYTAG DUTCH OVEN Delux Gas Range. Very clean. Appliance Center, 904 Ludington St.

DOUBLE BED, single folding bed, ¾ bed—all with springs and mattresses; 3 dressers; large cedar storage chest; bookcase; 2-burner bottle gas plate; malleable steel range. Priced for quick sale. Phone Rapid River 3741 8956-330-3t

COAL AND WOOD Ranges. 14 to choose from. All good grates, some with hot water fronts. $5.00 and up. Appliance Center, 904 Ludington St.

G. E. AUTOMATIC Washer. 3 years old. No reasonable offer will be refused. Appliance Center, 904 Ludington St.

FUEL OIL—Let us fill your tank with Cities Service Fuel Oil. Clean burning, dependable fuels for space heaters or furnaces. Prompt courteous service. HANSEN & JENSEN OIL CO. Escanaba 460—Gladstone 5001. C-M-W-F-tf

For Sale

6 CU. FT. KELVINATOR freezer, good condition. MAYTAG SALES, 1019 Ludington St. Phone 22. C-333-3t

RECONDITIONED used wringer washers, $25.00 up. Used wash machine motors, good condition, your choice, $7.00. Can be purchased on "Rental Purchase Plan." $3.00 per month. ADVANCED ELECTRIC CO., 1211 Lud. St. Phone 3198. C-Thurs-1t

MEN—Get your wife a Necchi Sewing Machine for Christmas. Necchi is the machine that does everything without attachments. MAYTAG SALES, 1019 Ludington St. Phone 22. C-333-2t

POTATOES—Russets, $2.50; Burbanks, $3.00. Delivery free on two or more bushel order. Mrs. George Larson, Danforth. 8299-Fri.-Sat.-Mon.-tf

1940 BUICK 4-DOOR Super; 1939 GMC 1½-ton truck; 1936 2-door Plymouth; 1-karat blue-white man's diamond ring; 6 new Italian accordions; desk-type Remington typewriter, 1 year old; 300 magnum improved Enfield rifle with 4 power scope; 375 magnum rifle with 2½ power scope; 6 mounted deer heads; 20 cords of dry hardwood, stove length. I need the cash and will consider any reasonable offer. Phone Escanaba 2973-M. 8942-330-6t

FELTON'S RADIOGRAM:

COMPARE our HI-FIDELITY RADIO-TV and PHONO combinations. Get ALL the music from radio or record—From $119.50 up.

- V-M TRI-O-MATIC automatic kiddies and adult portable phonographs.
- RADIO CRAFTSMEN CUSTOM TV and RADIOS.
- ADD a hi-fi speaker to your present radio for improved sound.
- SPECIALS: Used G-E Portable. Used 3-speed VM Plug-in phonograph Used Public Address Amplifiers.

FELTON RADIO CO.
1608 Ludington St. Phone 2855
C-331-3t

NEW DINETTE SET. $109.95 value. Now only $79.95. Appliance Center, 904 Ludington St.

CHAIN DRIVEN bike, like new; also girls' small size bike. Phone 3416. 8966-331-3t

NEW EMERSON table model clock radios 20% off. Real bargains. Also used Philco console model. $18.00. Appliance Center, 904 Ludington St.

20 FT. HOUSETRAILER. Make me an offer! 1526 N. 19th St. 8972-331-3t

NEW SIMPLEX Clothes Dryers. Only 3 left. Installed. Appliance Center, 904 Ludington St.

BEAGLE PUPPIES. Phone 2341-M. 3101 14th Ave. S. 8976-331-2t

JUNGERS, the oil burning heater that has—No Smoke! No Soot! No Odor! See it today at MAYTAG SALES. 1019 Ludington St. Phone 22. C-333-2t

17.1 CU. FT. Frigidaire Reach-In Refrigerator, going at a sacrifice price. ADVANCED ELECTRIC CO., 1211 Ludington St. Phone 3198. C-Fri-tf

YES MY DEAR, it's water clear. The Glaxo plastic type coating to linoleum. The Fair Store Basement. C-333-1t

WHITE KOHLER SINK, back and drainboard with chrome swing faucets. Inquire 206 N. 19th. 8970-331-tf

1910 LIONEL TRAIN SET. A-1 condition. Call Bark River 3319. 8994-333-3t

RUMMAGE SALE—clothing, all sizes; kitchen utensils; glassware; dishes; sink; office desk; kitchen cabinet; bar, suitable for office or store. 209 Ludington St. 8988-333-6t

GOLD AND SILVER plated 22 Winchester repeating rifle; 12-gauge new shotgun. Phone 583. 223 N. 13th St. 8990-333-3t

MEN'S TOPCOATS, size 38, very good, $10 each. Phone 3121, Gladstone. G2806-333-3t

USED FURNACES and stokers Pearson Boiler & Manufacturing Co C-200-tf

For Sale

JUNGERS AND NORGE oil heaters. Inquire 1715 3rd Ave. N., side door on alley. 8965-330-3t

USED ELECTRIC RANGES. All makes. All in very good condition. Prices start at $10.00. Appliance Center, 904 Ludington St.

COLEMAN 5 or 6-room heater, like new, half price. Call 2485. 8949-330-3t

SAW FILING, Gumming, and Re-Toothing A F ELLISON, Locksmith 1218 Lud St Phone 2958 C-267-tf

RADIO SERVICE—Car Radios, home radios, for house calls, phone 2891 MEISSNER Radio Service, 318 Steph C-196-tf

NEW 6x6 FT. storm shed. Inquire 2301 Ludington St. 8940-330-3t

ONE 300-EGG INCUBATOR, $10.00. Phone 801-J. 8936-330-3t

For Rent

4-ROOM COTTAGE. 1617 N. 19th St. Phone 123-R. 8981-333-tf

3 ROOMS, furnished and heated; preferably one lady. Call 261-W. 8995-333-3t

UNFURNISHED two-bedroom downstairs apartment. Furnace heat. 601 Dakota Ave., Gladstone. Available December 1st. Phone 93441 after 5. G2807-333-3t

5-ROOM HOUSE. Adults only. Write Box 8977, care of Daily Press. 8977-331-3t

DOWNSTAIRS, unfurnished, bath, furnace and basement. 302 N. 11th St. Phone 3771. 8975-331-3t

3-ROOM HEATED apartment in Escanaba. Children welcome. Phone Bark River 3310. 8953-330-6t

3-ROOM UNFURNISHED, lower apartment; also 3-room furnished apartment. Both with private entrances Inquire 609 N. 18th. 8773-318-tf

FOUR-ROOM HOUSE, four miles West of Escanaba or Paper Mill, full basement, furnace, insulated, electric water heater, shower, wired for electric stove, telephone, built-in cabinets, acre of good garden space, orchard, and garage. Rent $40.00 per month. Write Box 8948, care of Daily Press. 8948-330-tf

3 FURNISHED ROOMS, downstairs, oil heat, gas, water. 220 N. 10th St. 8935-330-3t

3-ROOM UNFURNISHED, heated apartment. Inquire 410 S. 17th St. Phone 2055. 8939-330-3t

FOUR-ROOM HOUSE for rent. Call 9-2501, Gladstone. G2805-330-3t

SLEEPING ROOM at 321 S. 12th St. Phone 594-J. 8924-329-6t

ROOMS, single and double, close to business district. Phone 2948-R. 8928-329-6t

2 AND 3 FURNISHED rooms for light housekeeping. Inquire 212 N. 11th St 8931-329-6t

GARAGE. Inquire 611 S. 9th St. 8961-330-3t

4-ROOM MODERN, heated apartment with utility room. Horace C. Provo, 611 Ludington St. 8814-320-tf

Help Wanted

Female

THE BIG EARNING season is here. We have openings. If you have a few spare hours daily, write Box 8964, care of Daily Press, for personal interview. 8964-333-3t

WANTED—WAITRESS. No phone calls, apply in person, TIM & SALLY'S. 8980-333-3t

GIRLS
PICK YOUR CITY

Have you considered leaving town for a PERMANENT position in Southwestern Michigan? We have openings in Battle Creek, Grand Rapids, Jackson, Kalamazoo. Offering: Transportation to chosen city, expenses paid for one week, full pay while learning, opportunities for promotion. Apply in person, Tuesday through Friday, Dec. 2nd to 6th, 8:30 a. m. to 12:00 noon, 1:00 to 5:00, with Employment Representative, Michigan Bell Telephone Company, 1005 First Avenue S., Escanaba. C-333-3t

CHAMBERMAID. Hourly wage. Write Box 8986, care of Daily Press. Send references. 8986-333-3t

INTERVIEWERS FOR part time opinion surveys. College background preferred, not essential. Experience not necessary. Answer fully. Box 8991, care of Press. 8991-333-3t

THE BIG CHRISTMAS Season means big profits for Avon Representatives. We train you. Start NOW. Write Mrs. Avis West, Box 8, Iron Mountain, Mich. 8963-330-3t

Male

—MAN WANTED—
Young man for secretarial work. Must be good typist, able to take shorthand, run calculating and comptometer machine or capable of learning same quickly. Some accounting background desirable. Top wages for interesting permanent position with chance for advancement. Do not answer unless you can fill these specifications and are capable producing while working closely with executives of a good sized firm. Give full details of age, education, previous experience or training. Write Box 1212, care of Daily Press. C-330-3t

MAN WANTED to take over the operation of gasoline filling station and service. Good location in City of Menominee, Michigan. Fine opportunity for man with ambition who wants to establish himself. Write Box 8921, care of Daily Press, or phone Marinette, Wis., 2-4044. All inquiries will be answered. 8921-329-5t

SHEET METAL WORKERS, Erectors and Shop Layout Men. Production and non-production buildings for copper mining. Three-year project six-day week. Contact REUBEN L. ANDERSON, INC. & THE CHERNE CO., INC. at White Pine, Michigan Phone #3, Ext. #35. 8827-322-12t

CEYLON SEEKS BUSINESS

NEW YORK (AP) — Britain is sending a bee expert to Ceylon to advise the government on the developing of beekeeping in the island, the British Information Service reports here.

Dr. Colin G. Butler, an expert on the physiology and behavior of bees, will spend six weeks at Peradeniya in Ceylon studying be strains and advising on the breeding of bee colonies. It is hoped that a thriving honey industry will supplement the island's meager food supply.

Real Estate

Thanksgiving Weekend Specials
IMMEDIATE POSSESSION

Danforth Road—4-room house, electric pump, garage, two acres partly landscaped. 2 miles West of P & H Truck Crane Plant. Low down payment, balance like rent.

608 South 8th St.—Two 5-room apartment home, centrally located to schools, churches, and Ludington Park. Small down payment, balance on convenient terms.

325 North 13th St.—5-room home with new bathroom, utility room. Can be purchased with or without practically new furnishings. Garage. Owner leaving city. First $6300 takes all. Terms if desired.

Gladstone—621 Michigan Ave.—2 family home, centrally located. Steam stoker heated, has attached garage. $2500 down payment, balance can be paid from income. Investigate this investment opportunity.

For Other Good Buys, Consult
Frank J. Beaudry—Broker
1302 Ludington St. Phone 2768
C-331-3t

INCOME PROPERTY; SEVEN room house, 3 bedrooms, hardwood floors, full basement, oil furnace. Also 5 room cottage in the rear. 100 ft. lot, sewers, streets and sidewalks. For appointment call 2959-W. 8915-327-tf

Automobiles

BETTER BUYS AT YOUR BUICK DEALER

1951 Mercury 4 Door Sedan
Fully equipped with radio—heater. two-tone green with grey top—clean

1951 Chevrolet Deluxe 4 Door Sedan
Fully equipped with radio—heater —powerglide transmission—clean

1950 Chevrolet Deluxe Belaire
Fully equipped with powerglide. Two-tone grey with dark grey top

1947 Buick 4 Door Sedan
Fully equipped — new tires — a beautiful riding car priced low.

⅓ Down—18-24 Months To Pay

ESCANABA MOTOR CO.
Phone 2600 115 South 7th St.
C-333-1t

1939 BUICK SEDAN, radio and heater, good condition. Phone 1974. 8989-333-2t

WHY SHOP AROUND?
We Have The Best?

1950 Pontiac, 4-Dr., beautiful green finish, radio and heater.

1950 Ford Tudor, grey, radio and heater.

1949 Chevrolet 2-Dr., two-tone blue-grey.

1949 Ford Tudor Custom "8", green.

1948 Ford Tudor "8", maroon, radio and heater.

1947 Chevrolet Club Coupe, very nice.

1947 Ford Station Wagon, new motor.

1949 Chevrolet ½-Ton Pickup, excellent condition, radio and heater, spotlight.

1941 Chevrolet 2-Dr., radio and heater.

Glenn Caswell Sales
1703 Lud. Ph. 1412
C-333-1t

USED CARS AND HOMES ON WHEELS

A large selection of like-new cars and new and used housetrailers

We Accept Anything In Trade

Before You Buy or Sell,

See JIM At

MASTER MOTORS
OPEN EVENINGS 'TIL 9
Between the Two Theatres
Phone 1399 Open Evenings & Sundays
C-Fri.-tf

Specials at Stores

FOR THAT COUGH, take the old fashioned Horehound honey and tar, sold only at the WAHL DRUG STORE. 1322 Ludington St C-309-tf

RENEW YOUR FLOORS NOW.
Have beautiful new looking floors—refinish them with a Rental Sander from Wards. Do the work yourself and save. It's easy and inexpensive Rental fee only $2.89 a day
MONTGOMERY WARD
1200 Ludington St Phone 207

Get a new slant on sewing with the amazing new
SINGER "Slant Needle" SEWING MACHINE
For the first time, a full size, full fledged cabinet machine that you can use as a portable too. Completely new design, with entirely gear-driven sewing mechanism and concealed gear-driven motor. Head available in either traditional black or lovely soft beige.
SINGER SEWING CENTER
1110 Lud. St. Phone 2296

Personal

OH BOY!!! You should see the high grade children's toys at Meads—Next to Delta Hotel—open all day Sunday. C-333-2t

DRIVING TO Ft. Worth, Texas, December 2. Room for couple. Share expenses. Phone Bark River 3480. 8983-333-3t

WANTED—RIDE to Milwaukee or Chicago by two servicemen, Sunday, November 30. Call 4762 Gladstone. G2808-333-2t

COLLEGE STUDENT desires ride to Ann Arbor Saturday or Sunday. Share expenses. Phone 2493. 348-331-3t

LEAVING FOR Miami, Florida, December 3. Room for three. Share expenses. Charles Schrader, Cornell. Inquire at Community Service Station, 200 N. 12th St. 8943-330-3t

GET A GOV'T JOB! Election means many openings. Men-Women Start high as $73.00. Qualify NOW! FREE 32-page book shows jobs, salaries, sample tests. Write today: Box 1089-R, care of Press. 8708-Nov. 10-11-12-13-17-18-19-20-24-25-26-28

LEARN BARBERING the modern way Latest methods used Flint Institute of Barbering, 118½ E Water St Flint, Mich 8428-298-30t

Specials at Stores

See The Maytag Window
For Good Buys On
USED WASHERS
(Also Electric Motors)
MAYTAG SALES
1019 Ludington St Phone 22

Livestock

2 LONG YEARLING Hereford bulls, good sire prospects. Call or write Bill Jaeger, Watson, Mich. (P. O. Cornell). 8973-331-3t

Classified Ads cost little but do a big job

Wanted to Buy

GOOD USED FARMALL "H" tractor. Write Box 8971, care of Daily Press. 8971-331-3t

HIGHEST PRICES PAID FOR SCRAP IRON, METALS AND BATTERIES ALPERVITZ IRON & STEEL 207 LUDINGTON ST C-96-tf

DEER SKINS
Scrap Iron — Metal — Batteries
For Highest Prices See Jack at
Jack's Hide & Fur Co.
225 N. 14th St. Phone 2391
C-330 to 359 Incl.

2 OR 3-BEDROOM modern house in Escanaba. Give price, address. Write Box 8987, care of Daily Press. 8987-333-3t

DEER HIDES. Highest prices paid. 414 Delta, Gladstone. G2797-326-6t

Buy and Sell the Classified Way

Manistique Classified

For Sale

NOW is the time to purchase your fall and winter fuel oil supply Manistique Oil Company Phone 26

In the period from 1946 through 1951 about seven million females were added to the population of the United States which was about 590,000 greater than the number of males added during the same period.

Dogs have scaled walls as high as 12 feet, three inches.

WHERE YOU CAN GET SERVICE!

These firms and institutions are reliable and will serve you well

Floor Tile
Wall Tile
Cabinet Top Materials
Kenneth Christensen
312 N 12th St Phone 3138

For Well Drilling Write
Orton Degeneffe
619 S 18th St. Escanaba
Phone 1034
20 Years Experience
All work guaranteed

WELL DRILLING
Write or Phone 2668
Chester "Chet" Rice
Formerly Tom Rice & Son
2403 Ludington St — Escanaba
Third generation of Well Drilling Experts
Also Trench Digging any size job!

We Announce! Authorized
Frigidaire Service
Radio Repair
Washing Machine Service
Appliance Repairs
Oil Burner Service
Advanced Electric Co.
1211 Lud St Phone 3198

24 Hour Ambulance Service
Oxygen Equipped
Call 192
Allo FUNERAL HOME

Let Us Help You On
MOVING DAY
Guindon Trucking
Call (Don) 2602, 524 S. 16th St.
Escanaba, Mich.

WHEN AND WHERE TO PLACE WANT ADS
The Classified Advertising Department is situated at
600-602 LUDINGTON St
These offices are open to receive advertisements from 8 a m to 5:30 p. m daily. All ads received up until 5:30 p. m will appear in editions the following day

EXPERT WELL DRILLING
Phone or Write
Fred "Fritz" Rice
Phone 1839-J 1123 S 10th Ave
Escanaba

AUCTIONEER
Complete auction service including real estate Contact:
COL. Wm. DARLAND
Marinette, Wis. Phone 2-4335

Bottled Gas Service
Call or Write
DeCock Bottled Gas and Appliance Co.
923 Steph Ave Phone 310

CALL
George's Radio Shop
George Kornetzke, Prop
for
RELIABLE RADIO SERVICE
705 South 15th Telephone 705

NESS GLASS CO., INC.
1628 LUDINGTON
TEL 3155
SUPERB GLASS TOPS

Get The Highest Market Prices for your Livestock
Packing House and Feeder Buyers
Bonded and Licensed
CLOVERLAND LIVESTOCK AUCTION Inc.
Phone 3102

CONTACT LENSES
9-6 Daily
Fri. to 9 P M
Sat. all day
Other Hrs by appt
Dr. Alfred A. Gossan
Optometrist
1515 Ludington Phone 2541
Escanaba, Mich.

They'll Do It Every Time — Registered U. S. Patent Office — By Jimmy Hatlo

Freckles and His Friends — by Merrill Blosser

Captain Easy — by Leslie Turner

Priscilla's Pop — by Al Vermeer

Trojan Reserves Star In Win Over Broncos

The St. Joe Trojans ran up their second win of the new basketball season here Wednesday night, beating Bark River 71-54 in one of the most unusual games ever seen at Bonifas gym.

Coach Paul Wiinikainen's Broncos put up unexpected resistance in the first half and took the intermission rest period with a one-point lead over Coach Tom St. Germain's regular starting five.

When the third quarter opened, Coach St. Germain threw an all-reserve team at the Broncos. The Trojan second team responded brilliantly and pulled out to a 46-39 lead at the end of the quarter. Only one member of the starting five got back in action in the third quarter.

Regulars Return

It wasn't until midway in the final quarter that the St. Joe starters got back in the game in force. At that stage it was still a close ball game with St. Joe leading 52-48.

At the three-minute mark Trojan reserve Dan Marsicek fired in three straight field goals to give St. Joe the edge that iced the victory. Bark River was unable to maintain the torrid pace in the closing minutes and the Trojans won going away.

The game opened with Bark River taking the lead on a free throw in the first minute of play. Moments later they led 4-3 and from there on out it was a see-saw scoring battle with St. Joe finally pulling away 9-6 at quarter time.

The Broncos were controlling both boards on rebounds but were way off the target from the field. Bark River hit on only one field goal attempt in the first quarter.

Broncs Lead

Bark River found the range in the second period, however, and dominated play. Jim Gravelle, with three buckets and two free throws, kept the Trojans in the game but St. Joe fell behind 27-26 at the half. Jim Greenwood put the Broncos ahead with a last second layup after missing a medium long shot.

Bill Maycunich led the Trojan reserves in the third quarter attack that wilted Bark River's lead. Maycunich rang the scoring bell with four field goals and a free throw. Marsicek pumped in two field goals a nda gift toss while Dave Kwarciany led Bark River's scoring with six points.

Dick Cass, first Trojan regular to return to action, clicked for three buckets and a pair of free throws in the final period. But it was a fighting Marsicek who broke Bark River's back. Battling for rebounds on both ends of the court and throwing Bark River's attack out of gear with a close defense, Marsicek still found time to toss in five baskets and a free throw in the final period.

Marsicek High

Marsicek wound up with 16 points for the night, high for St. Joe. Scoring honors went to Bark River's hard-working Dave Kwarciany who scored five field goals and nine free throws for 19 points. Jim Greenwood, dead on his push shots late in the game, came up with nine field goals for 18 points.

Bark River was unable to capitalize on free throw shots, missing 17 of 29 attempts. St. Joe scored on 15 of 21.

In the reserve game preliminary Coach Don Dufresne's Trojan Bees ran away 95-10. His starters left the floor at halftime and all 12 players on the bench saw action in the runaway. Bark River's green reserves failed to make a point in the first period.

Box score:

St. Joe	FG	FT	PF	TP
Martinac	1	1	2	3
Sendenburgh	4	0	0	8
Cass	4	5	2	13
Gravelle	6	3	3	15
Zimmerman	1	1	3	3
McDonough	0	0	2	0
Maycunich	4	1	0	9
Bryson	0	1	0	1
Hirn	1	1	3	3
Marsicek	7	2	2	16
Totals	28	15	17	71

Bark River	FG	FT	PF	TP
Greenwood	9	0	0	18
LaVigne	0	0	3	0
Kwarciany	5	9	2	19
Charbonneau	2	0	4	4
Douglas	1	1	1	3
Bartoszek	2	2	4	6
Good	2	0	2	4
Totals	21	12	16	54

St. Joe	9	17	20	25—71
Bark River	6	21	12	15—54

Officials: Dave Douglas, Omer LaJeunesse, Iron Mountain.

Little Rose Bowl Opponents On Tap

PASADENA, Calif. (AP)—The Little Rose Bowl committee will make its selection next Sunday of the two junior college teams that will appear in the annual football game here Saturday, December 13.

East and West, the competition has narrowed to seven teams, with three of them in California. Only two of them, Bacone of Muskogee, Okla., and Hartnell of Salinas, Calif., came through the season without a defeat.

The others in the running are Compton, Calif.; El Camino of Los Angeles; Del Mar of Corpus Christi, Tex.; Hindsl of Raymond, Miss., and El Dorado, Kas.

Miners Lose Second Straight Cage Start

NEGAUNEE — The Negaunee Miners lost their second straight game of the season here Wednesday night, bowing to a potent Bessemer Speed Boy club by 48-42.

Paced by towering Tom Beissell (6 foot 7 inches), Bessemer scored first and led throughout the game by from six to 10 points.

The Miners lost their first start to Ironwood last week.

Game officials were Ray Ranguette of Manistique and Dick Schram of Escanaba.

Basketball

U. P. HIGH SCHOOL

Bessemer 48, Negaunee 42
Negaunee B 71, Champion 46
Painesdale 57, Baraga 48
Houghton 69, L'Anse 53
St. Joseph 71, Bark River 54
Cooks 63, Rapid River 50

(By The Associated Press)
NATIONAL LEAGUE
Thursday

New York 104, Baltimore 92.
Fort Wayne 95, Milwaukee 87.
Boston 83, Philadelphia 70.
Minneapolis 90, Indianapolis 69.
Syracuse 86, Rochester 79.

Friday

Minneapolis at Indianapolis.
Philadelphia vs. Milwaukee at Chicago.

Cooks Cops 63-50 Win Over Rapid River '5'

COOKS—Cooks evened its 1952-53 basketball record at one win, one loss here Wednesday night by defeating the Rapid River Rockets 63-50.

Coach Bob Thibault's Cooks team trailed 9-7 at the end of the first period but spurted for 19 points while holding Rapid River to four in the second frame. At the end of the third quarter Cooks led 43-25.

Cooks cagers were deadly from the free throw line, cashing in on 19 gift tosses received on 17 Rapid River fouls. The Rockets scored 10 free throws.

Wayne Van Remortel took scoring honors for Cooks with 21 points on six goals and nine free throws. Douglas Murray trailed with 18. Waldon Johnson led Rapid River with 17 points.

Rapid River staged a futile rally in the final period with a 25-point scoring spurt but failed to cut Cooks' huge margin.

Rapid River gained consolation with a 39-34 victory in the preliminary between the Bee teams.

Cooks	FG	FT	PF	TP
Van Remortel	6	9	1	21
Lund	1	1	1	3
Murray	7	4	4	18
J. Joques	6	3	3	15
H. Peterson	0	1	2	1
B. Peterson	2	1	3	5
R. Jocques	0	0	0	0
Totals	22	19	14	63

Rapid River	FG	FT	PF	TP
Zar	3	4	4	10
Hamilton	5	1	3	11
W. Johnson	6	5	4	17
Olson	4	0	3	8
Brannstrom	1	0	3	2
J. Johnson	1	0	0	2
Totals	20	10	17	50

Cooks	7	19	17	20—63
Rapir River	9	4	12	25—50

Officials: Bob Berger, Richard Berger.

Packers Fall To Lions 48-24 In NFL Contest

By HARRY STAPLER

DETROIT (AP) — A couple of pro football's story book players—Bobby Layne and Cloyce Box — are boosting the Detroit Lions nearer and nearer the National Football League. The Lions need only to win their remaining games against the Chicago Bears and Dallas Texans—the conference's weaker teams—to win the title, or at least to tie it.

A few weeks ago the Lions were apparently washed out of the title race and were booed lustily by local fans. Yesterday they were cheered mightly by 39,101 fans who saw the Lions trounce the Green Bay Packers 48-24.

Broke Tie

The victory lifted the Lions into undisputed first place in the conference for the first time this season and broke a four-way tie with Green Bay, San Francisco and Los Angeles.

Layne continued to be unique among T-formation quarterbacks by his persistence in carrying the ball himself instead of passing.

He may end up among the ten rushing leaders in the NFL—he's in that circle now—and that would be almost unheard of. T-formation quarterbacks are nearly 100 per cent passers.

Yesterday he carried the ball more than any other Lion back (13 times), gained more yardage than any (63), had the longest gain (15). He has now gained 383 yards for the season.

Three TD Passes

Of course he didn't neglect his passing. He threw three touchdown passes and gained 249 yards on 16 completions.

Box qualifies for the story-book class because of a leg injury that hampereds him. Operating at reduced efficiency, he still managed a series of dramatic over-the-shoulder catches and three of his catches went for touchdowns.

The Lions, a seven-to-ten point favorite, showed televiewers across the nation their explosive power by scorng 17 points in the final quarter. Until then the Packers had hovered about one touchdown off the Lion pace.

Detroit has now won seven of ten games. San Francisco and Los Angeles, with 6-3 marks, play each other Sunday and the winner moves in with Detroit at the top.

The club was to get a rest before resuming workouts in preparations for the Chicago Bears game here a week from Sunday, Dec. 7.

Three Injuries

Three players suffered minor physical setbacks yesterday — Byron Bailey, Bob Hoernschemeyer and Gus Cifelli. But trainer Hugh Burns expected them to be ready for the Bears.

Pat Harder of the Lions and Bill Reichardt of Green Bay kicked 26 and 43 yards first period field goals to start the scoring spree.

The Lions recovered five first half fumbles and converted two of them into second period touchdowns.

After Thurman McGraw recovered on the nine, Layne passed to end Leon Hart for the remaining distance. After Yale Lary recovered on the Green Bay 43, Layne tossed a 33-yard scoring pass to Box.

The first touchdown was earned. Layne pitched 55 yards to Box, 16 to end Bill Swiacki and 10 to Hart to help move the ball to the 10. Then Layne hit Box in the end zone corner for nine yards.

Rote Connects

With Layne carrying for two first downs and tossing passes to Girard and Harder, the Lions moved to the four in the third period Layne then lateralled to Hoernschemeyer, who flung a scoring pass to Box in the end zone.

The final period scores came on Harder's 26-yard field goal that followed a 41-yard kickoff return by Jack Christiansen, Harder's one yard plunge and sub quarterback Jim Hardy's six-yard pass to Hart in the end zone. Harder converted six times.

Green Bay's Tobin Rote, leading passer in the NFL, threw 6, 4, and 54 yards to end Bill Howton for two second period scores and another in the third. Reichardt's field goal carried 43 yards. Fred Cone converted three times.

Bowling Notes

K. OF C. 7 LEAGUE

	W	L
Clairmont's	15½	8½
Lewis Grocery	14	10
Groos Automotives	13½	10½
St. Joe Booster	13	11
Knights	9	15
Bell Telephone	7	17

HTM—Lewis Grocery, 2518; HTG—Lewis Grocery, 907; HIM—J. Hirn, 573; HIG—R. Robitaille, 233.

High averages—B. Kleiman 170, W. Bjorkquist 170, T. Bottesia 164, K. Lewis 163, R. Finley 161.

ELKS 7 P. M. MONDAY

	W	L
Costley	17	7
Beauchamp	13	11
Schwartz	11	13
Hengesh	7	17

HTG—Costley, 682; HTM—Schwartz, 1881; HIG—Mabel Breitenbach, 178; HIM—Bun Moersch—429.

High averages—Frances Boyle 136, Helen Costley 133, Margaret Beauchamp 131, Ruth Hengesh 129, Blanche Christie 128.

PAT SHAW

Manistique Halfback Alma's Most Valuable

Pat Shaw, Alma College senior from Manistique, was recently elected by his team mates as the most valuable player on the Scots grid team for the 1952 season.

Shaw is one of three Alma players who made the all-MIAA first team this year. He was placed at an offensive halfback position. An injury which prevented him from carrying the ball in Alma College's final game kept him from beating out Bob Naru as the team's top scorer.

He gained 376 yards rushing this season, maintaining an average of better than five yards per carry. In addition he caught four passes for 95 yards. He handled all kickoff duties and in nine games put 90 per cent of his kickoffs inside the opponents' 10 yard line.

Shaw won his fourth straight gridiron letter at Alma College after making the varsity team as a freshman.

The rip-roaring Manistique halfback was one of the Scots' hard-luck players this season. Against Adrian he had runs of 66 and 29 yards called back by penalties. Albion lost that game 14-0.

Lloyd Eaton, Alma coach, used Shaw on both offense and defense in his two-platoon system.

Gonsalves Favored To Beat Zulueta

NEW YORK (AP)—Johnny Gonsalves is an 11 to 5 choice to increase his current unbeaten string and snap Orlando Zulueta's victory streak in a Madison Square Garden ten rounder tonight.

Gonsalves, 22-year old lightweight contender from Oakland, Calif., has scored four victories and has drawn once in his last five outings. Zulueta, an improving 24-year old Cuban, has swept his last six, including a decision over Paddy De Marco Oct. 27.

De Marco whipped Gonsalves last April.

This is Gonsalves' Garden and national television debut. He's anxious to make a good showing in order to boost his chances for a title shot with champion Jimmy Carter

Lions' Triplett Is Sold To Cardinals

CHICAGO (AP) — Wally Triplett, halfback who has been on the Detroit Lions' reserve list since his recent discharge from military service, now is a member of the Chicago Cardinals.

The Cardinals announced yesterday that they had purchased the former Penn State star from Detroit for an undisclosed sum and hoped to use him on both offense and defense when they play the Philadelphia Eagles in a National Football League game at Comiskey Park Sunday.

Triplett was with Detroit in 1949 and 1950. In the latter season he averaged 51 yards in eight kickoff returns.

FIGHTS LAST NIGHT

New York—Claude Hammond, 147¾, West New York, N. P., outpointed Mike Colucci, 148, New York, 8.

Idaho Falls, Idaho—Dale Hall, 210, Salt Lake City, knocked out Junior Payne, 237, Oakland, Calif., 6.

Vancouver, B. C.—Bobby Woods, 131½, Eureka, Calif., outpointed Harold Dade, 131¼, Los Angeles, 10.

Don Heinrich Eyes Records

SPOKANE, Wash. (AP) — Don Heinrich, whose football career at Washington has been full of dramatic moments, bows out of college competition Saturday as an Army private aiming at two individual titles.

Quarterback Heinrich will step out on the field against Washington State and:

1. Try to complete at least four passes to eclipse the current national leader, Tom O'Connell of Illinois who ended the season with 133 completions.

2. Try to beat out O'Connell and Ted Marchibroda of Detroit as the nation's total offense leader. O'Connell leads with 1,724, Marchibroda has 1,666 with a game against Houston Saturday. Heinrich has 1,506.

If the 22-year old Washington "arm" gets those four completions, he'll go back to the Army on Monday as the second player in history to win the passing title twice. Davey O'Brien of Texas Christian did it in 1937 and 1938.

Heinrich won it first in 1950.

CARPENTER MARION — Hammer poised, Marty Marion works on a playhouse for his children at his St. Louis County, Mo., home. The great shortstop has a bigger building job as manager of the Browns. (NEA Photo)

Davey Denies Bout Set With Flanagan

LANSING (AP) — Welterweight Boxer Chuck Davey said in a sports program interview on radio station WILS last night that he had no plans to fight Dell Flanagan of Minneapolis.

Previously it had been reported that arrangements were being made for a Davey-Flanagan bout in Cleveland Dec. 10.

Interviewed by Dave Froh, sports editor of WILS, Davey said no contract had been signed for a fight with Flanagan. He added that he had been promised by Jim Norris, International Boxing Club manager, that his next bout would be with Kid Gavilan, the welterweight champion.

Father Dies, Army Gridder Will Play

WASHINGTON (AP)—Bill Purdue, star of Army's upset football win over Pennsylvania two weeks ago, is going to play against Navy Saturday despite the death of his father Thursday.

"I feel dad would have wanted me to," Purdue said. "Mother told me that."

Bill's father, Brig. Gen. Branner Pace Purdue, 52, died of cancer at Walter Reed Hospital after an illness of three months.

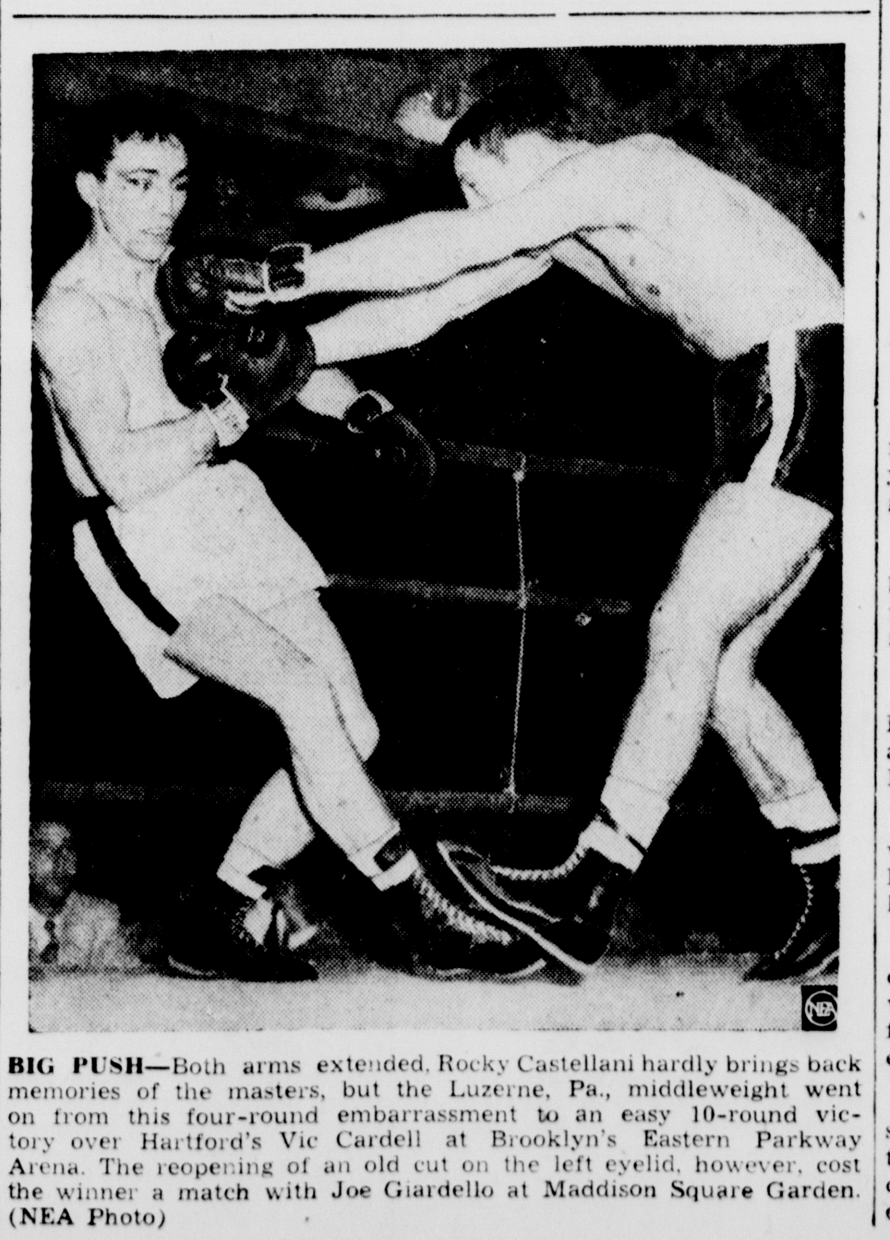

BIG PUSH—Both arms extended, Rocky Castellani hardly brings back memories of the masters, but the Luzerne, Pa., middleweight went on from this four-round embarrassment to an easy 10-round victory over Hartford's Vic Cardell at Brooklyn's Eastern Parkway Arena. The reopening of an old cut on the left eyelid, however, cost the winner a match with Joe Giardello at Maddison Square Garden. (NEA Photo)

Sport Shorties

UCLA's 1948 football team, after losing two of its first three games, won its last eight and allowed only five touchdowns during the streak.

George Mikan, regarded as the most outstanding pro basketball player in history, recently took his third Minnesota bar examination.

Assistant athletic director Lowry M. Stoops is beginning his 26th year on the staff at West Virginia University.

Alabama's Crimson Tide football team lost 508 yards on penalties in 1951. Their opponents lost 500 yards.

Sam Oosterhoudt, University of Florida senior halfback, became a father three days before the Florida-Citadel game this year.

During its 1952 meeting, Delaware Park had nine "million dollar" betting days. The highest handle was $1,606,199.

Leo R. (Dutch) Meyer, head coach and athletic director of TCU, was once a mascot and water boy for the Horned Frogs before he entered high school.

In their first three games this season, Florida's Gators permitted one touchdown on an intercepted pass, two on forward passes, and none on running.

Eskymos Resume Action In Home Stand Saturday Night

Escanaba's Eskymo cagers make their second start of the new basketball season tomorrow night at the Junior High gym, facing once-beaten Marinette in the 1952-53 home opener.

Coach Burt Gustafson's Eskymos, who lost to St. Joe in the first game of the year last week, took their final pre-game practice session this morning.

With the first game jitters out of their system the Eskymos are bent on spoiling Marinette's first cage visit to Escanaba. The Marines are new this season on the Eskymo schedule.

Starters Not Set

Escanaba's starting lineup is not yet set, Coach Gustafson said this morning. Fred Boddy gets the nod at center, John Peterson and Dick Peterson at forwards, and the guards will be selected from among Tom Gregoire, Jim Bilm, George Bartley and Bill LeMire.

Dick Peterson suffered a dislocated thumb in practice this week and may see only limited action. Remainder of the players are in top physical shape.

The big battle for the Eskymos this season will be to overcome lack of playing experience. Only members of the squad who saw regular action last year are John Peterson and Boddy. Con Michael, letterman, is not yet available for action due to a football injury.

Lost Opener

Coach Bruce Basler's Marinette Marines opened the season with a 65-52 loss to Shawano, Wis., last week. Paul Thomsen, 6 foot 2 inch center, paced the Marinette team on the scoreboard with six baskets and four free throws. Don Lund, Tom Wallfred, Meyer and John Hanson will likely get starting assignments for the visitors.

The main game will get under way at 8:30. A preliminary game between the Bee teams of the two schools will open at 7.

Officials will be Ray Ranguette of Manistique and Norman Slough of Rapid River.

List Remainder Of Eben Cage Schedule

EBEN—Coach Les Latvala's Eben cagers, who beat Trenary 48-47 Tuesday night, resume cage action next Friday night against Gwinn.

Remainder of the Eben slate follows:

Nov. 25—Eben at Trenary
Dec. 5—Gwinn at Eben
Dec. 10—St. Paul at Eben
Dec. 16—Eben at Rock
Jan. 9—Perkins at Eben
Jan. 14—Eben at Cooks
Jan. 16—Eben at Republic
Jan. 24—Pierce at Eben
Jan. 27—Cooks at Eben
Feb. 4—Trenary at Eben
Feb. 6—Eben at Rapid River
Feb. 11—Eben at Nahma
Feb. 17—Eben at St. Paul
Feb. 10—Eben at Gwinn
Feb. 27—Rock at Eben

Vagabonds List Spivey On Roster, Play Sunday At Hermansville's Gym

HERMANSVILLE— The Detroit Vagabonds carry the name of one of the nation's greatest cagers on its roster for the game here Sunday night.

Bill Spivey, former All-America from Kentucky University, has joined the Detroit team which is currently on tour in the Upper Peninsula.

Spivey, who was twice named All-American and was the recipient of the Helm's Foundation Award, was considered the top college player in the country when he was at Kentucky. The big boy stands an even seven feet and weighs 265 pounds.

Also with the Vagabond Kings this year is Gill Reichert, eight-foot-four-inch giant formerly with the Ringling Barnum and Baily circus.

Steve Magula, former pro cager, is coach of the Vagabonds. Others listed on the roster are Graves Holloway, John Bosak, Steve Chubla, Fred Campbell and Mike Magula.

The Rodman Bar Foxes will provide the opposition.

The Detroit team will open its U. P. stand Saturday night at Negaunee and will play at Niagara Sunday afternoon. The game at Hermansville Sunday will begin at 8:15 (CST).

Two of Three NHL Games End In Ties

(By The Associated Press)

There were two deadlocks in three National Hockey League games Thursday night making 14 ties in the 61 games played so far this year.

Chicago and Toronto tied 3-3 while Montreal and Detroit battled to a 2-2 deadlock. At Boston the Bruins defeated New York 3-1.

These results didn't alter the league standings. The Black Hawks continues to set the pace by four points with Toronto and Montreal deadlocked for second.

Detroit's Gordie Howe scored a freak goal early in the third period against the Canadiens. Skidding off balance on his hands and knees, Howe found the puck on his stick and flipped it past Gerry McNeil, Montreal goalie.

Hockey

NATIONAL LEAGUE
Thursday

Boston 3, New York 1.
Detroit 2, Montreal 2 (tie).
Chicago 3, Toronto 3 (tie).

Friday

No games.

Don McAuliffe, Michigan State's football captain, scored at least six points in seven of the Spartans' nine games last year.

Football

NATIONAL CONFERENCE

	W	L	T	Pct.	TP	OP
Detroit	7	3	0	.700	258	165
San Francisco	6	3	0	.667	233	149
Los Angeles	6	3	0	.667	242	172
Green Bay	6	4	0	.600	254	243
Chicago Bears	4	6	0	.400	214	274
Dallas	1	9	0	.100	155	348

AMERICAN CONFERENCE

	W	L	T	Pct.	TP	OP
Cleveland	6	3	0	.667	218	152
New York	6	3	0	.667	173	107
Philadelphia	6	3	0	.667	171	195
Chicago Cards	3	6	0	.333	199	179
Pittsburgh	3	6	0	.333	199	231
Washington	2	7	0	.222	162	201

Thursday's Results

Detroit 48, Green Bay 24.
Dallas 27, Chicago Bears 23.

Sunday's Schedule

Cleveland at Washington.
Los Angeles at San Francisco.
New York at Pittsburgh.
Philadelphia at Chicago Cards.

State Prep Grid Teams Close Books For 1952

(By The Associated Press)

Michigan's 1952 high school football season came to a close with a series of traditional Thanksgiving Day battle.

Saginaw Arthur Hill edged Saginaw in a 14-12 thriller, Flint Northern blanked Flint Central 13-0, and Grand Rapids Union made it 13-6 over Grand Rapids South for an upset win and Royal Oak took Birmingham 18-6.

None of the games made any difference in any of the prep league championship races.

Late Win

A 37-yard pass from halfback Russ Luplow to end Vic Landeryou gave Saginaw Arthur Hill its victory in the last two minutes of play in the 53rd annual Turkey Day game between the two schools.

Only minutes before Saginaw had completed a 64-yard scoring drive when Dick Ray went over on a line plunge, but the lead was short-lived. A crowd of 4,500 watched the close contest.

The Flint game drew 15,150 fans, and they saw Northern hang up its fifth consecutive victory in the city series. Len Burton drove over for one touchdown, and Jerry Miller passed 17 yards to Vic Csapo for the other score.

May Be Finale

Grand Rapids Union's victory may mark the end of that long series of Thanksgiving Day games. Faculty managers of the Union and South teams have said they will recommend that the game be part of the regular high school grid season, starting next year.

The game was witnessed by 1,200 fans.

Two fine touchdown runs by Dick Nash highlighted the Royal Oak victory over Birmingham. Nash carried the ball 27 yards for one score and 21 for another. Royal Oak's other TD in the game witnessed by a crowd of 4,000 was on Jack Drawbaugh on a one-yard plunge.

SOOTS TO MEASURE

It was *your* order Shell scientists followed when they worked out the *clean burning* properties of Shell Furnace Oil. They know a ⅛-inch soot deposit on furnace walls can increase your fuel oil consumption 20%...send $1 in every $5 a-swirling up the chimney! No soot—no waste! Here's another dollar-and-cents season to call us for Shell Furnace Oil.

In Escanaba Call
DE GRAND OIL CO.—TEL. 3188

In Manistique Call
MANISTIQUE OIL CO.—TEL. 26

SHELL FURNACE OIL

Most Teams Wrap Up Season Saturday

College Grid Race Ending

By ORLO ROBERTSON

NEW YORK (AP)—College football all but wraps up its thrill-packed 1952 season tomorrow with the traditional Army-Navy game and the final appearance of six bowl-bound teams heading a slim program.

There's a splattering of games scheduled for the next two Saturdays but this will be the final big splash before the gridiron sport ushers in the new year with the annual bowl classics.

A capacity crowd of 102,000, including President Truman, will sit in on the Army-Navy proceedings at Philadelphia's Municipal Stadium with the Middies favored to make it three straight over the Cadets but by no such margin as last year's 42-7 drubbing.

1:30 Kickoff

The game, scheduled to start at 1:30 p.m., EST, will be televised on the nation-wide network of NBC. The telecast is scheduled to start at 1 p.m.

And if that is not enough football in one day for television's football fans, they can see the latter part of the Notre Dame-Southern California game at South Bend, Ind. It'll be beamed over the same air waves as soon as the final gun is sounded in Philadelphia. Starting time at South Bend is 2 p.m., EST.

Although five other bowl teams are scheduled for action it is the appearance of second ranked and unbeaten Southern California against seventh ranked Notre Dame that has caught the fancy of football fans. The West Coast Trojans, who'll represent the Pacific Coast Conference against Wisconsin in the Rose Bowl, are a one touchdown favorite.

Bowl Favorites

The four Southeastern Conference teams which will be in bowl games are favored in traditional affairs. Georgia Tech and Mississippi, headed for the Sugar Bowl, meet Georgia and Mississippi State, respectively. Alabama, opponent of Syracuse in the Orange Bowl, takes on Auburn; and Tennessee, picked to meet Texas in the Cotton Bowl, tangles with Vanderbilt.

Tulsa's high scoring Golden Hurricanes, who'll take on Florida in the 'Gator Bowl at Jacksonville, winds up the regular season against Texas Tech.

Also on the nation-wide program are such other traditional affairs as Boston College-Holy Cross, Oklahoma-Oklahoma Aggies, Fordham-New York University, Tulane-Louisiana State, Virginia-William and Mary, Texas Christian-Southern Methodist and Washington-Washington State.

The last conference races were decided yesterday as Pennsylvania took the Ivy League crown with a 14-7 decision over Cornell and Utah downed Utah State, 20-0, to win the Skyline title with a clean slate of five victories.

Texas, already winner of the Southwest Conference championship, warmed up for its Cotton Bowl engagement by downing the Texas Aggies, 21-12, in another traditional tilt. The victory gave the Longhorns a clean sweep in conference competition.

The first of the post-season bowl games also was played with East Tennessee State crushing Emory and Henry, 34-16, in the Burley Bowl at Johnson City, Tenn.

Miami (Ohio) University dropped out of the undefeated, untied group by losing to Cincinnati, 34-9.

In other top turkey day games, Colgate outscored Brown 3-27, Virginia Tech defeated VMI, 26-7, Wyoming nosed out Denver 21-14 and Santa Clara turned back San Jose 15-7.

Fan Fare By Walt Ditzen

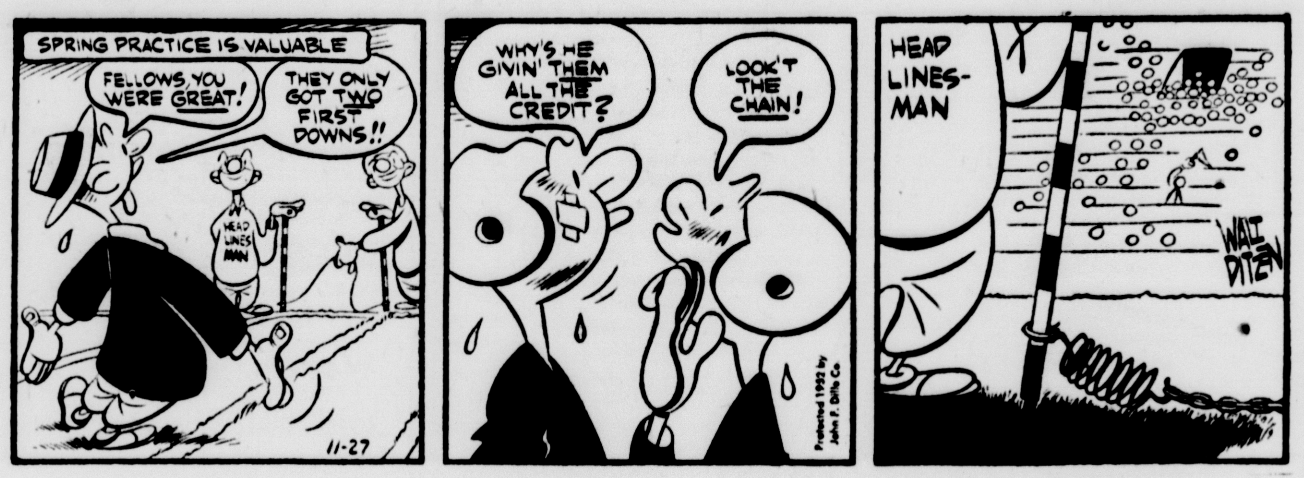

Red Wings Tie On Freak Goal

DETROIT (AP) —The Detroit Red-wings capitalized on a freak scoring play in the final period of a Thanksgiving night hockey game to gain a 2-2 stand-off with the Montreal Canadiens.

The play, at 4:10 of the final period started with a 50 foot shot on goal by Metro Prystai. Gordie Howe, seconds before, slipped near the net falling on his hands and knees. The shot by Prystai struck Howe, flipped between his legs, and stopped short of the goal. Howe shoved the puck past an amazed Gerry McNeil, Canadien goalie.

A crowd of 13,247 saw the Wings continue their efforts to climb past the third place Canadiens. Detroit trailed 2-0 at the start of the final period.

Reg Sinclair scored the first Wing goal at 2:28 of the last period with assists by Ted Lindsay and Marcel Pronovost.

The goals by Sinclair and Howe offset Canadien goals by Dick Gamble in the second period and by Bert Olmstead in the third.

The game was a brilliant defensive battle with McNeil and Red-wing net tender Terry Sawchuk each stopping 30 shots.

Sports Mirror

By The Associated Press

TODAY A YEAR AGO — Welterweight champion Kid Gavilan of Cuba and Johnny Bratton of Chicago fought a 10-round draw in Chicago Stadium.

FIVE YEARS AGO — Georgia Tech and Kansas were chosen to play in Miami's Orange Bowl on New Year's Day.

TEN YEARS AGO — Holy Cross trounced Boston College, the top-ranked team in the country, 55-12, in one of the year's biggest upsets.

TWENTY YEARS AGO — Denny Shute of Cleveland won the $10,000 Miami Open Golf Tournament.

Navy Grid Record Is Good But Anything Can Happen

PHILADELPHIA (AP) —Navy brings its best football record since 1945 into the annual Army-Navy game at Municipal Stadium Saturday and Army brings one of its worst.

But it isn't even a cliche to say that anything can happen when the service academies meet on the football field. It's simple statement of fact. The series, which began in 1890, has an amazing history of upsets and unexpected happenings.

That's one reason why a capacity crowd of 102,000, including President Harry S. Truman, the high brass of both services, top Washington officials and the forunate few ordinary citizens able to buy tickets at $6 a copy, will jam into the huge horseshoe in South Philadelphia to see the 53rd service game.

Seek Third Straight

Countless others will watch it on nation-wide television or listen by radio. The game is scheduled for 12:30 p. m. (CST).

Navy, seeking its third straight victory over Army, has won five out of eight games this season, losing to Maryland and Notre Dame and tying Pennsylvania. Army, recovering slowly from the cribbing scandal which wiped out its squad a little over a year ago, has won four games, lost three and tied one.

Odds-makers have established Navy a seven-point favorite. But a lot of the experts figure it as a toss-up. They can't forget that favored Army was upset, 14-12, in 1950 only a year after the same cadet team had rolled up the biggest victory margin in the history of the series, 38-0.

Fullback Spark

Last year Navy gained its most decisive triumph, 42-7, over a pickup Army team that was far weaker than the current cadet outfit.

Navy hasn't been a high-scoring team this year, but in Fred Franco it has one of the East's outstanding fullbacks. Navy's three-way offense, from the conventional T, split T and Notre Dame box formations, presents a big problem to an inexperienced defense. The Navy defense has yielded only 75 points, 55 to Maryland and Notre Dame

Army, with a fleet of fast backs led by Freddie Attaya, Mario De Lucia and passer Pete Vann, has scored on every opponent except Southern California. But the offensive line lacks mobility and the porous defense hasn't scored a shutout yet.

Upset Fever Is High In Notre Dame Camp

By CHARLES CHAMBERLAIN

SOUTH BEND, Ind. (AP) —Notre Dame's fearless wrecking crew will try to slay Southern California's defensive football giant Saturday and climax its season as the nation's No. 1 spoiler.

Upset fever is mounting in this gridiron empire like it did three weeks ago when the Fighting Irish toppled Oklahoma 27-21.

Tomorrow's contest, starting at 1 p.m. CST, will be viewed by a national TV audience following the Army-Navy game in Philadelphia that begins one half hour earlier. Officials of NBC, the outlet, estimate that about 35 minutes of the game will be shown in the bob-tailed double-feature.

Oklahoma Victims

Oklahoma was one of three conference champions blasted from the undefeated ranks this season by the inspired underdog Irish.

Texas and Purdue also fell as Notre Dame fashioned its current record of six victories, two losses (to Michigan State and Pittsburgh) and a tie, with Penn, the Ivy League titlist. Other Notre Dame victims were North Carolina, Navy and Iowa.

Unbeaten Southern California, the Pacific Coast Conference's Rose Bowl hope against the Big Ten's Wisconsin on Jan. 1, has a nine game winning string. The Trojans, ranked No. 2 nationally to No. 7 for the Irish, haven't lost since Notre Dame spilled them 19 to 12 last year.

By defeating Notre Dame, the men of Troy can register their first unbeaten-untied season since 1932, when they shut out the Irish 13-0. They are one touchdown favorites.

Irish Have Edge

The game Saturday is the 24th between the two schools. It marks the first appearance of the Trojans at Notre Dame since 1949 when the Irish smashed to a 32-0 triumph, biggest victory margin of the entire rivalry.

Notre Dame has won 14 games and tied two.

The game has been a sell-out for more than a week, meaning that more than 57,000 fans will cram into the stadium.

The single-wing Trojans base their hopes of victory on a defense that has hamstrung opponents for an average of 101 yards rushing and 73 passing. Of 247 points scored, the defense paradoxically has contributed 141, either directly or indirectly, on punt and kickoff returns, pass interceptions and recovered fumbles.

Quarterback Bobby Layne and halfback Doak Walker of the Detroit Lions were also teammates on the Highland Park (Texas) High School team.

Detroit Lion quarterback Bobby Layne completed 152 forward passes during each of the 1950 and '51 seasons in the National Football League.

Lions Break Tie; Texans Snare Win

By BEN OLAN

NEW YORK (AP)—Thanks to the Detroit Lions the National Football League has an undisputed leader today.

The Lions upended Green Bay 48-24 in a Thanksgiving Day game yesterday to give them sole possession of the national conference's No. 1 spot. But they'll occupy that lofty perch alone for only a couple of games.

The San Francisco 49ers and the Los Angeles Rams, each only a half game behind Detroit, tangle in the former city Sunday and the winner will climb back into a tie with the Lions.

Another Knot

The existing three-way tie between Cleveland, New York and Philadelphia in the American conference can also be broken this weekend when the Browns tangle with the Washington Redskins, the Giants take on the Pittsburgh Steelers and the Eagles engage the Chicago Cardinals.

Quarterback Bobby Layne tossed three touchdown passes as the Lions iced the game with 17 points against the Packers in the final period. Layne completed 16 of 30 aerials for 249 yards and ran the ball 13 times for 63 yards.

Green Bay fumbled five times in the first half with Detroit recovering each time. Two of the bobbles were converted into scores. Tobin Rote kept the Packers in the ball game by firing three touchdown passes to end Bill Howton.

Texans Win

The Lions got their clinching points in the fourth quarter when Pat Harder kicked a 26-yard field goal. Moments later, Layne passed 22 yards to Cloyce Box on the three and Harder went across for the tally.

At Akron, O. the orphaned Dallas Texans won their first league game by upsetting the Chicago Bears 27-23. Frank Tripucka, with only 34 seconds left in the game, plunged over from the one.

Dallas, leading by 18 points at one time, found themselves trailing by a three point margin in the fourth quarter. Led by Tripucka, who completed 16 of 26 passes, they started a 75-yard march to the deciding touchdown.

P FOR PUNCH — Rocky Marciano accentuated points with assorted grimaces and gesticulations lecturing to the Adult Education School of Providence, R. I., College. The heavyweight champion were the school sweater. (NEA Photo)

Li'l Abner by Al Capp

Alley Oop by V. T. Hamlin

Mark Trail by Ed Dodd

Blondie by Chic Young

Rural Church Notices

AMERICAN SUNDAY SCHOOL UNION

Donald Summers, Missionary

Hendricks Union Sunday School at the Hendrick's Chapel at 10 a m. Mrs. Wallace Campbell. Supt.

Brampton Union Sunday School—Chapel at 10 a. m., Mrs. Art Anglemier. Supt.

Fox Union Sunday School — At Jacobson home at 10:00 CST. Mrs Einar Jacobson. Supt.

Ford River Mill—Sunday School at 10 a. m. Mrs. Chris Oshe, Supt.

Soo Hill Union Sunday School at school house at 9:30. Mrs. Louis Buehler, superintendent.

Central Union Sunday School at Cornell at 10:00 a. m., Mrs Ed Wight. Supt.

Cedardale Union Sunday School at school house at 1. Mrs. John Scujanen. Supt.

DELTA CONGREGATIONAL CHRISTIAN PARISH

Rev. Gerald W. Bowen, Pastor

Rapid River—Sunday School at 9 a m Worship service. 9:40 a m Rev. Wilbert Johnson, guest speaker.

Cooks—Sunday school, 10 a. m.

Fayette—Sunday school, 10 a. m. Union service at Garden at 2 p. m., The Rev. A. Barton Brown, guest speaker, for Cooks, Fayette, Garden and Isabella parishes.

Full Gospel Pentecost, Nahma—Sunday School, 2 p m Evangelistic service, 3 p. m. at the Civic Building.—W. E. Colegrove, minister.

Sacred Heart, Rock —Mass at 7 a m Confessions Saturday from 3 to 4 p. m.

Pilgrim Church (Fayette)—Sunday School, 10 a. m. Morning Worship, 11 a m Evening Service, 8 p. m Prayer Service, Wednesday at 8 p m.—Rev. I. N. Polmanteer, pastor.

Cornell Apostolic Assembly. — Evangelistic services Sunday and Thursday at 8 p. m.—W. E. Colegrove, minister.

St. Joseph's, Perkins—Mass at 8 and 10 a m Confessions from 4 to 5 p. m. and 7 to 8:30 p. m. Saturday.

Hiawathaland Baptist — Sunday school at 10:15 a. m and morning worship, 11 a. m., at Perkins Town Hall. Evening service at 7:45 at Limestone Baptist Church. Midweek services Wednesday at 8 p m at the Perkins minister's home Midweek services Thursday at 7:45 at the Limestone Baptist Church. Young people's and children's meeting at the Ewing Town Hall at Rock Saturday at 3 p. m.—Warren Jolls, pastor.

St. Ann's Catholic, Isabella — Sunday, Low Mass at 9 a. m.—Rev. Gervase Brewer, administrator.

Seventh Day Adventist — Sabbath school, 9:45. Church service at 11. Weekly Bible Study and prayer meeting Wednesday evening at 7:30—Alonzo Mohr, pastor.

Sacred Heart, Schaffer — Daily masses at 8:00. Sunday masses at 8:30 and 10:30. Confessions on Saturdays from 7 to 9. —Rev Joseph Beauchene, pastor.

St. Paul's Ev. Lutheran Hyde—Sunday school at 9 a. m. Divine services, 10 a. m. —W. L. Henning, pastor.

St. Andrew's, Nahma — Daily Mass at 7:30. Confessions Saturday at 7:30 p. m. Nov. 30, Hunters' Mass at 6 a. m. High Mass at 10:30 a. m. —Rev. Gervase Brewer, administrator.

St. Charles (Catholic) Rapid River—Confessions Saturday evening at 7:30. Sunday Nov. 30, Hunters' Mass at 5:30 a. m. High Mass at 10 a. m. —Rev. Thomas Andary.

Bethel Lutheran, Stonington — 10:00 a. m. Church School.—Rev. Wilbert Johnson, pastor.

Calvary Lutheran, Rapid River—Church School, 9:30 a. m. Holy Communion service at 10:45 a. m. Advent Choral service sponsored by the church choir at 8 p. m.—Rev. Wilbert Johnson, pastor.

Bark River Methodist— Church Sunday School at 10 a. m. Evening service, 8.— Otto H. Steen, minister.

Salem Lutheran, Bark River—Sunday School, 9:30. Worship at 10:45 a. m. WMS Prayer Day Service at 815 p. m.—Philip T. Lindblom, lay pastor.

Heart Attack Fatal To Trenary Farmer

TRENARY—A heart attack caused the sudden death of Jacob Seppa, 64, at his farm home near Trenary at 10 o'clock Tuesday night. He had resided there 47 years. He had been a clerk in the Eben Co-Op store for some time.

Mr. Seppa was born Sept. 15, 1888, in Finland and came to Trenary direct from there in 1905.

Surviving are his wife Maria; 2 daughters, Miss Helvi Seppa, of Battle Creek, and Mrs. Martha Laurich, Detroit; 2 sons, Alvar, who recently returned from military service in Korea and is now at home, and Arvo, of Jackson, Mich; 3 sisters, Mina, Hannah and Helen, in Finland, and 2 grandchildren.

The body was brought to the Beaulieu funeral home at Munising where it will remain until the time of the funeral, set for 1 o'clock Saturday afternoon in the Trenary Methodist church. The Rev. Amos Marin will officiate. Burial will be in Pine Grove cemetery, Slapneck.

Cat's Meow Reveals Blaze To Mistress

WINNIPEG, Canada (AP)— The stray cat that a woman took in her house has a home for life now. She was awakened by the cat's crying at a. m. to find a blaze had started in the bedroom from a cigaret. She was able to put out the flames.

1953 Licenses Will Go On Sale Here December 1

Vehicle license plates for 1953 go on sale here Monday, Dec. 1, at the branch department of state office, 710 Ludington street.

The new license plates are black with white numerals, Hugh Grow, branch manager, reports.

All cars, trucks, trailers and commercial vehicles must have the new plates by March 1.

A special half-year plate for owners of trailers and commercial vehicles whose license fee is in excess of $50, this year is being issued to cover the period Nov. 15 to May 14 and May 15 to Nov. 14.

Thee are primarily for seasonal operators of heavy trucks and other commercial vehicles. They cannot be used for pick-ups, passenger cars or farm trailers, Grow reports.

Half-cost plates for cars and trucks, which have been available since Oct. 1, will continue to be issued, but will not be "good" after Feb. 28.

During 1952, the branch office in Escanaba issued 7,603 plates for passenger cars. License plates also are sold at Rock, Garden and Gladstone.

Konya, Turkey, known as Iconium in the days of St. Paul, now has a population of more than 60,000, says the National Geographic Society.

FISH FRY TONIGHT
And Every Friday
DON'S BAR
(Formerly Nepper's)
Isabella, Mich. No Minors
Chilli served every Sat. Nite

FISH FRY TONIGHT
Also full course dinners and short orders
SNACK SHACK
1504 Wash. Ave. Phone 9001

WILLIAMSON Gas FURNACE

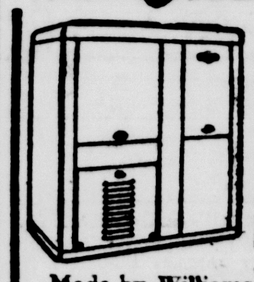

Fully automatic ... just light at start of heating season and then set at desired temperature. Saves labor ... saves fuel.
Made by Williamson of Cincinnati, one of the nation's oldest and leading furnace manufacturers. Phone for FREE INSPECTION. Easy credit terms.
Distributed by
A. Pearson Supply Co.
Pearson Furnace Co.
Escanaba Dealer:
Hoholik Plumbing & Heating
Manistique Dealer:

HOLIDAY DANCE
DUTCH MILL
Sat., Nov. 29
Music By
Jerry Gunville
Coming Sat., Dec. 6
Gene Heier And His Radio-Recording Orchestra

FOR YOUR CONVENIENCE
We are open for business on Friday evenings from 6 o'clock to 8:30 o'clock P. M.
The Escanaba National Bank
See us for Real Estate Loans

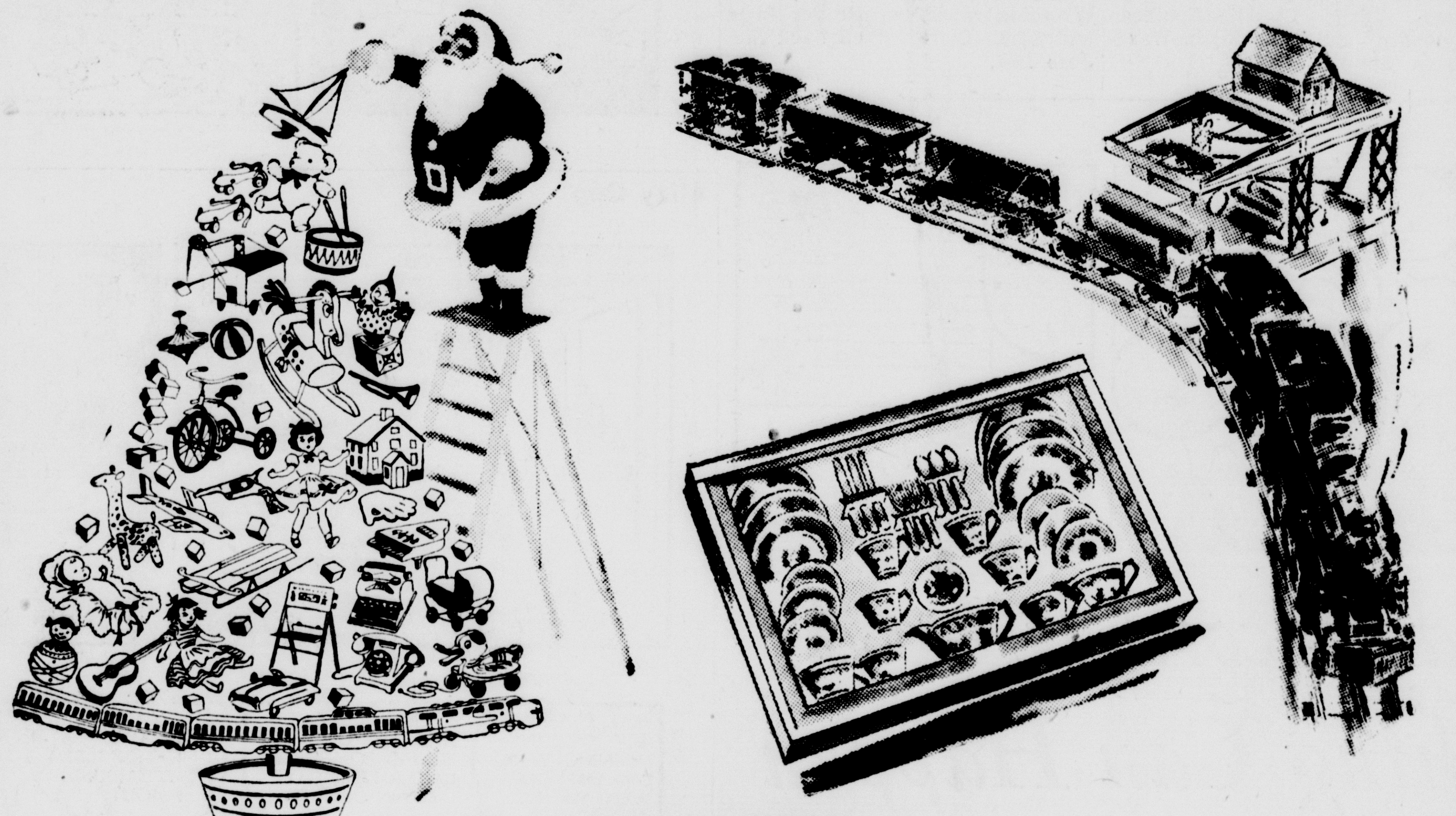

THE Fair STORE
TOYLAND
A WONDERLAND OF GIFTS FOR THE CHILDREN

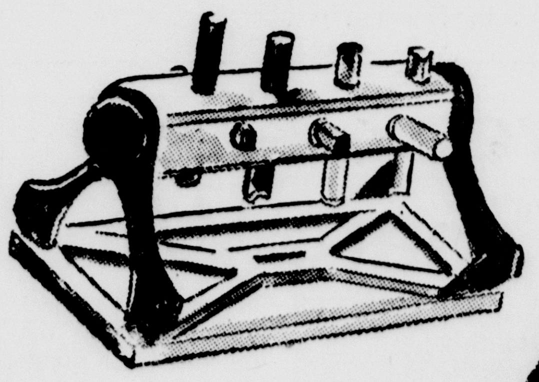

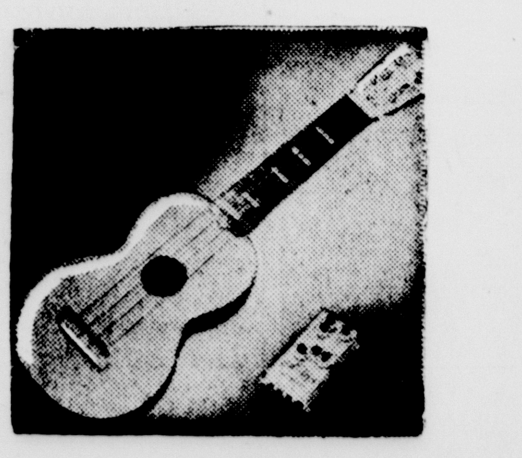

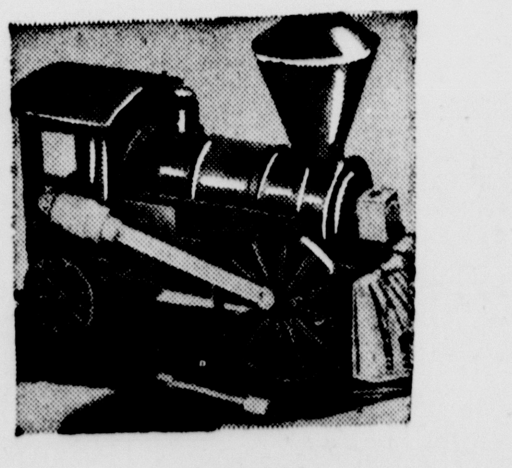

THE Fair STORE
The Best Gift Of All - - Something Personalized
24 Hour Service

- Napkins, Cocktail, Luncheon ... $1.75
- Matches In Acetate Box . $2.00
- Playing Cards, Bridge Set ... $3.15
- Hostess Sets . $2.75
- Coasters, 100 for $2.00

Gibson Christmas Cards 3c each

Free monogramming on any item which costs $5 or more... Wallets, pens and leather goods.

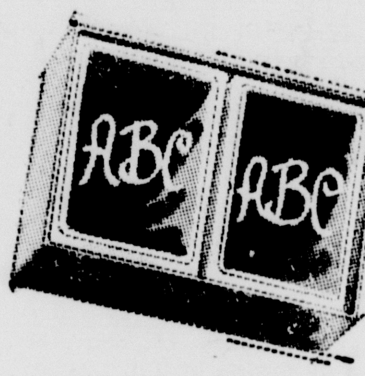

LENTHÉRIC'S
Tweed is in the air

This is Lentheric's fragrance of incomparable freshness. Makes you seem younger, lovelier to be near, every day.

Tweed Bouquet, 3½ oz. $1.25
Tweed Toilet Essence, 2 oz. $2.50
Tweed Perfume $2.00
Tweed Icicle $1.00

Black Beauty

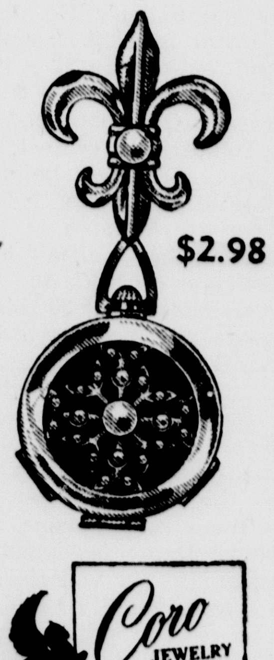

$2.98

Bracelet, earrings and a four picture fob locket — all in jet black enamel on gleaming gold metal with a flower spray of simulated pearls.
Coro's disarmingly feminine Black Beauty complements any ensemble.

Coro JEWELRY

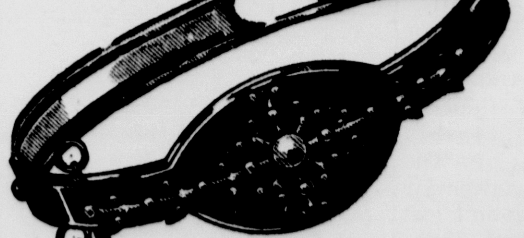

$1.98

$1.98

Jewelry — Street Floor